

Luminaire Schedule	Symbol	Qty	Label	Arrangement	Total Lamp Lumens	LLF	Description	Lumm. Watts
	SA	3	SA	SINGLE	N.A.	0.900	SPAULDING CL1-X-90L-1-5K-4-BC FIBERGLASS POLE MTD. - 25' A.G.	215
	SB	2	SB	SINGLE	N.A.	0.900	SPAULDING CL1-X-90L-1-5K-4-BC BUILDING MTD. - 25' A.G.	215

Calculation Summary						
Label	CalcType	Units	Avg	Max	Min	Avg/Min
PARKING	Illuminance	Fc	2.48	4.6	1.2	2.07
PROP lower	Illuminance	Fc	0.20	0.3	0.0	N.A.
PROP RIGHT	Illuminance	Fc	0.01	0.1	0.0	N.A.
PROP UPPER	Illuminance	Fc	0.06	0.2	0.0	N.A.

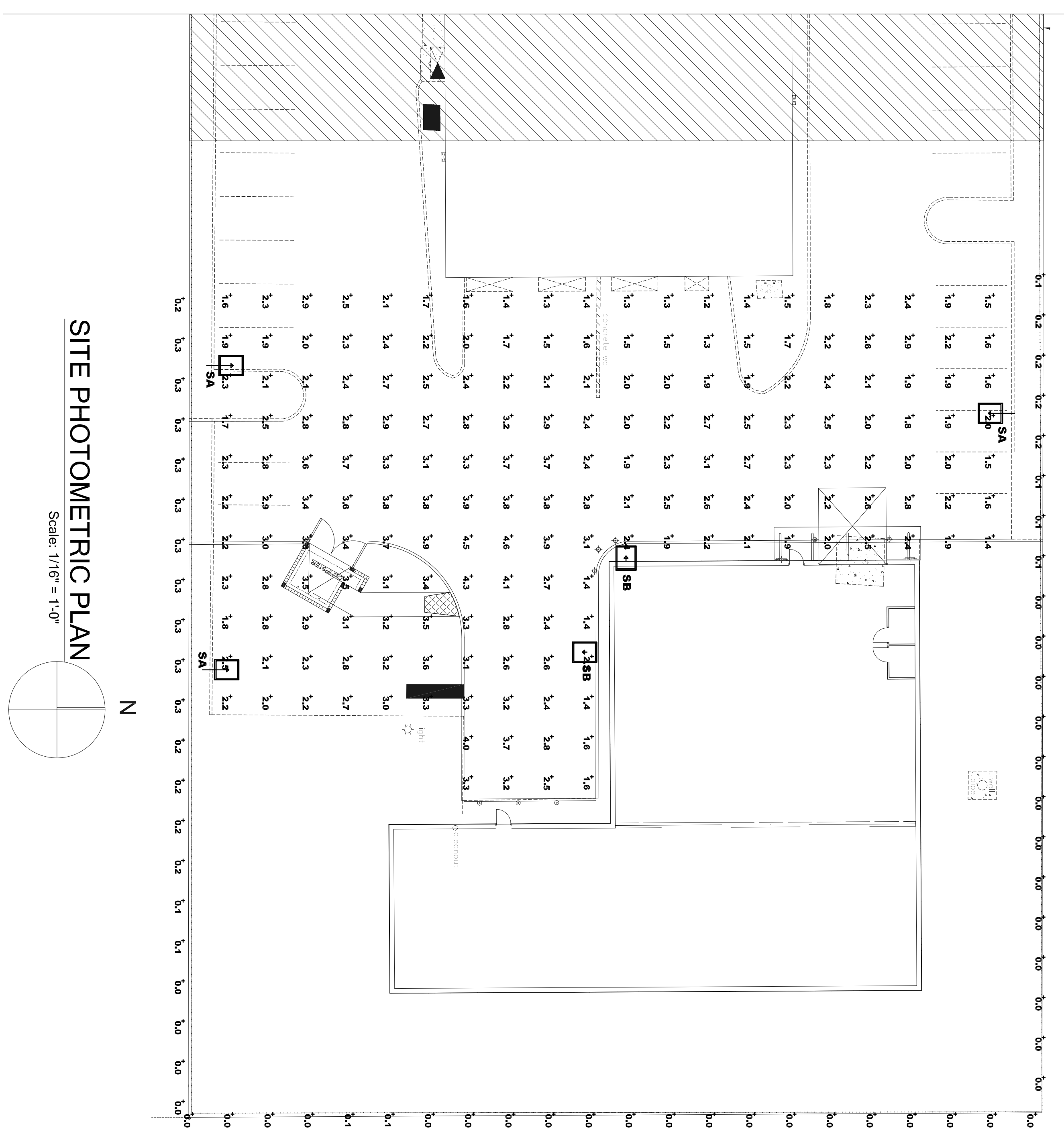

SITE PHOTOMETRIC PLAN  
Scale: 1/16" = 1'-0"

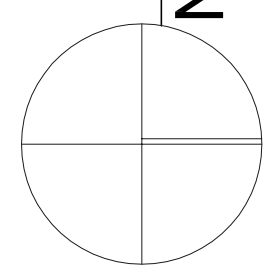

**FORMICA & ASSOCIATES, Inc.**  
Consulting Engineers  
3900 N.W. Boca Raton Blvd.  
Suite #711  
Boca Raton, FL 33431  
TEL: (561) 368-3611 FAX: (561) 368-4733  
Robert F. Formica, P.E. License #19733  
Email: bob@formicaengineering.com

REVISION:	02/19/16
PERMIT SET:	04/20/15

NOTE: ANY DESIGN CHANGES TO THE SYSTEM COVERED BY THESE PLANS SHALL BE THE RESPONSIBILITY OF THE ENGINEER WHO PREPARED THESE PLANS. WILL NULL AND VOID THESE PLANS AND THE REVISED INSTALLATION. IN ADDITION, ALL EXPRESS OR IMPLIED WARRANTIES, INCLUDING BUT NOT LIMITED TO THE ORIGINAL DESIGN WILL BE THE RESPONSIBILITY OF THE COMPANY WHICH APPROVED THESE CHANGES. FINAL BID TO INCLUDE PERMIT COMMENTS.

TO THE BEST OF MY KNOWLEDGE, THE PLANS AND SPECIFICATIONS COMPLY WITH THE APPLICABLE REGULATORY REQUIREMENTS AND THE LOCAL, STATE AND FEDERAL STATUTES.

CONTRACTOR SHALL VERIFY ALL DIMENSIONS AND LOCATIONS OF ALL UTILITIES PRIOR TO CONSTRUCTION OF THE WORK.

PROJECT NUMBER: 215024  
DATE: 04/20/15  
SCALE: AS NOTED  
CHECKED: RFF  
APPROVED: RFF  
DRAWN: -  
Architectural Seal

**DOMINICK SCARFO ARCHITECT**  
1620 N.W. 111th AVENUE  
CORAL SPRINGS, FLORIDA 33071  
954-752-6451 VOICE & FAX  
dscarfoarcht@aol.com

PROJECT: **STS INKS PROPOSED WAREHOUSE**  
8300 CONGRESS AVENUE  
BOCA RATON, FLORIDA

DRAWING TITLE: **1st FLOOR PLAN**

No.	REVISIONS	DATE
1	ELECTRICAL B.D.C.	5-15-15
2	MECHANICAL REVISION	5-19-15
3	PLUMBING B.D.C.	5-26-15
4	MEP-F/A REVISION	6-29-15
5	PLUMBING RFI	2-19-16