

1	2	3	4	5	6	7	8	9	10	11	12	13	14	15	16		
<b>GENERAL NOTES</b>									<b>CEILING PLAN KEY NOTES</b>			<b>LIGHTING LEGEND</b>			<b>MATERIAL LEGEND</b>		
<p>1. G.C. SHALL PATCH AND REPAIR CEILING AREAS WHERE WORK IS BEING PERFORMED. PREPARE SURFACES TO RECEIVE NEW FINISHES AS REQUIRED.</p> <p>2. G.C. SHALL UTILIZE FINISH MATERIALS TO MATCH EXISTING FINISHES AT PROPOSED AREAS OF NEW CONSTRUCTION UNLESS OTHERWISE SPECIFIED.</p> <p>3. G.C. SHALL PATCH AND REPAIR ANY EXISTING FINISHES OR SURFACES TO REMAIN THAT ARE DAMAGED DURING CONSTRUCTION.</p>						<p>1. REPLACE EXISTING TILE WITH NEW TO MATCH EXISTING.</p> <p>2. EXISTING HEADER TO REMAIN.</p> <p>3. EXISTING 2'X4' CEILING GRID AND SECOND-LOOK TILE TO REMAIN. G.C. TO PROTECT AND REPLACE ANY ITEMS DAMAGED DURING CONSTRUCTION ACTIVITIES.</p> <p>4. NEW 2'X4' CEILING GRID AND SECOND-LOOK TILE TO ALIGN AND MATCH EXISTING IN DOTTED AREA.</p> <p>5. PATCH/REPAIR EXISTING CEILING WHERE WALLS ARE REMOVED OR/AND ADDED.</p> <p>6. EXISTING DRYWALL CEILING TO REMAIN.</p> <p>7. NEW DRYWALL HEADER.</p>			<p>REPLACE EXISTING WALL SCONE WITH NEW AT WOMEN #16 4 MEN #17 OXYGEN: APOLLO SCONE 2-5104-24</p> <p>REPLACE EXISTING WALL SCONE WITH NEW AT WOMEN #28 4 MEN #29 OXYGEN: APOLLO VANITY, 2-5104-24</p>			<p>* G.C. TO RE-COUNT ALL RE-USABLE EXISTING LIGHT FIXTURE. PROVIDE NEW IF NOT WORKING CONDITION.</p> <p>EXISTING 2'X4' FLUORESCENT INDIRECT LIGHT FIXTURE TO REMAIN</p> <p>EXISTING 2'X2' FLUORESCENT INDIRECT LIGHT FIXTURE TO REMAIN</p> <p>N NEW TO MATCH EXISTING</p> <p>ER EXISTING FIXTURE TO BE RELOCATED</p> <p>EXISTING 2'X2' PARABOLIC LIGHT FIXTURE TO REMAIN</p> <p>NEW DOWNLIGHT WITH DIMMER</p> <p>EXISTING DOWNLIGHT TO REMAIN</p> <p>EXISTING 2'X4' PRISMATIC FIXTURE TO BE REPLACED WITH NEW OR REPLACED WITH NEW BULBS AT 1ST AND 2ND FLOORS IN STAIRCASE</p> <p>EXISTING WALL SCONE TO BE REPLACED WITH NEW OR REPLACED WITH NEW BULBS AT 1ST AND 2ND FLOORS IN LANDINGS</p>			<p>EXISTING WALL TO REMAIN</p> <p>EXISTING FIRE RATED WALL TO REMAIN. CONTRACTOR TO VERIFY ALL EXISTING FIRE RATED WALLS &amp; REPAIR AS REQUIRED TO MAINTAIN FIRE RATING</p> <p>NEW FIRE RATED WALL TO MATCH EXISTING</p> <p>NEW WALL TO UNDERSIDE OF CEILING</p> <p>NEW WALL WITH SOUND INSULATION TO UNDERSIDE OF 2ND FLOOR</p> <p>NEW WALL WITH SOUND INSULATION TO UNDERSIDE OF 2ND FLOOR</p> <p>NEW WALL TO 6" ABOVE CEILING</p> <p>AREA NOT IN SCOPE OF WORK</p> <p>ROOM NAME ROOM INDICATOR</p>		

REVISION  
ISSUE FOR PERMIT  
4/8/16

© TRIESCHMANN DUMALA ARCHITECTURAL GROUP, P.C.  
4451 East Rogers Circle, Suite 9 | Boca Raton, FL 33487  
P: 561.981.8000 F: 561.981.8916  
www.tdgarchgroup.com  
A42602252  
A42602244

PETMEDS  
420 SOUTH CONGRESS AVE., SUITE 100  
DELRAY BEACH, FL

REFLECTED CEILING PLAN

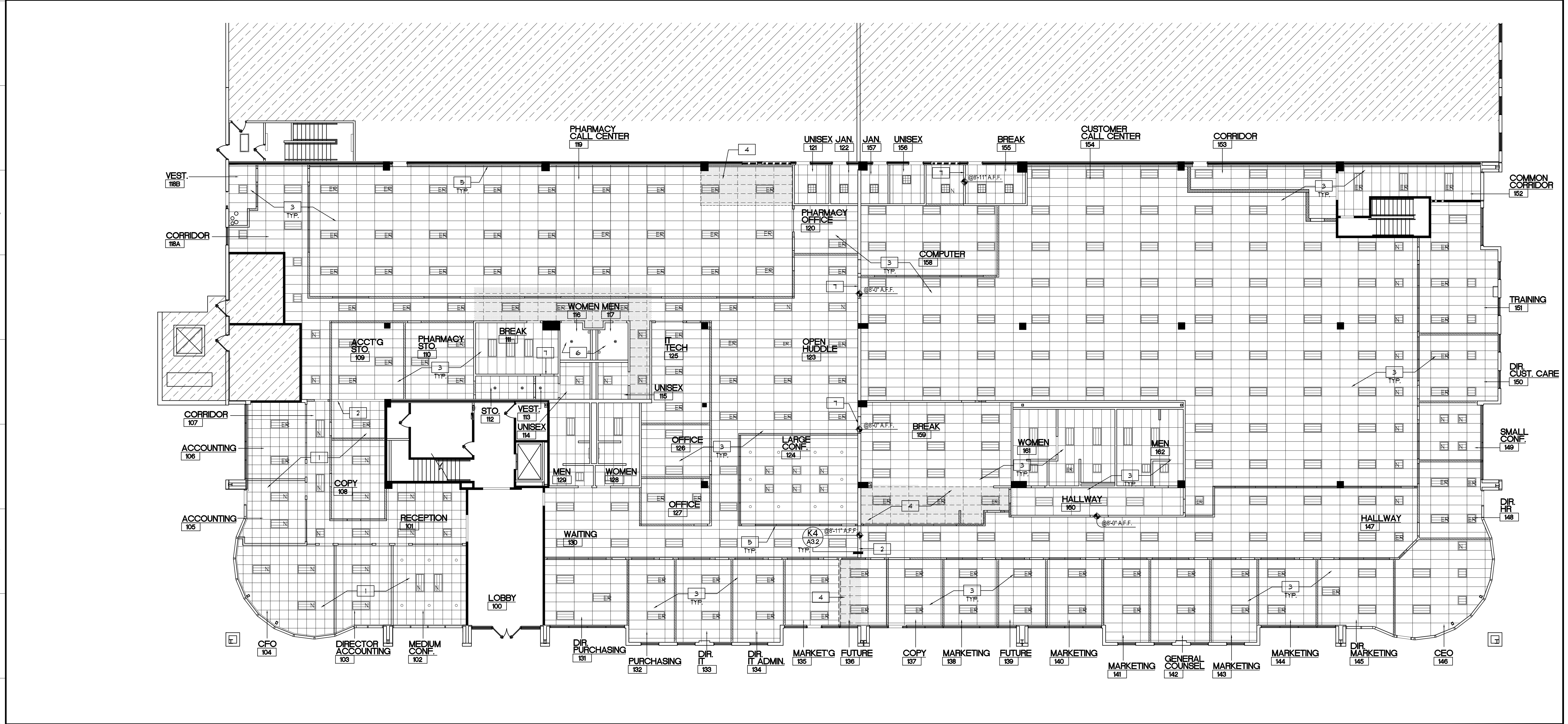

A1 REFLECTED CEILING PLAN  
3/32" = 1'-0"

**TRIESCHMANN DUMALA**  
architectural group

4451 East Rogers Circle | Suite 9 | Boca Raton, FL 33487  
P: 561.981.8000 F: 561.981.8916  
www.tdgarchgroup.com

**TDG**  
**AG**

Michael W. Dumala, P.E.  
Florida License No. AR 91803

Drawn TNG  
Date 4/4/16  
**A2.1**