

**1 ELEVATION @ CARD ROOM MILLWORK UNIT**  
SCALE: 1/2" = 1'-0"

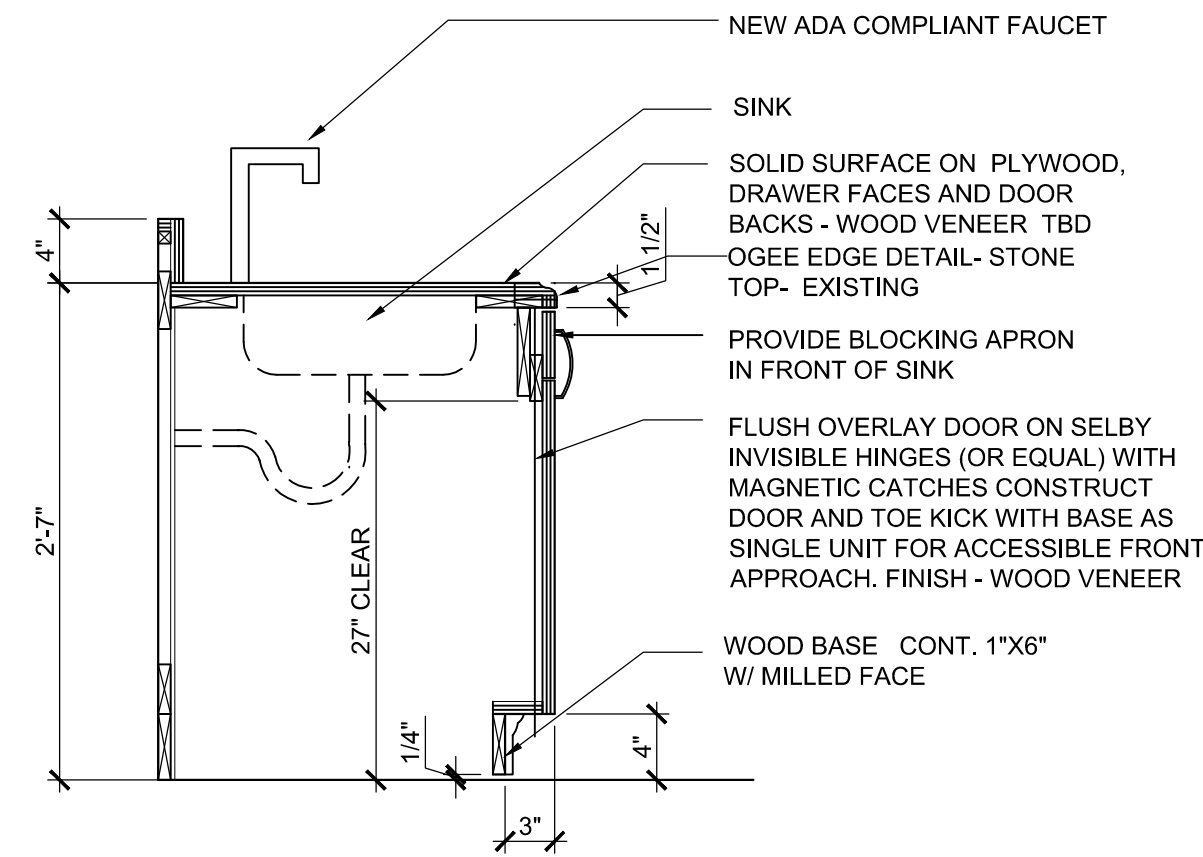

**A SECTION @ CARD ROOM MILLWORK UNIT**  
SCALE: 1'-0" = 1'-0"

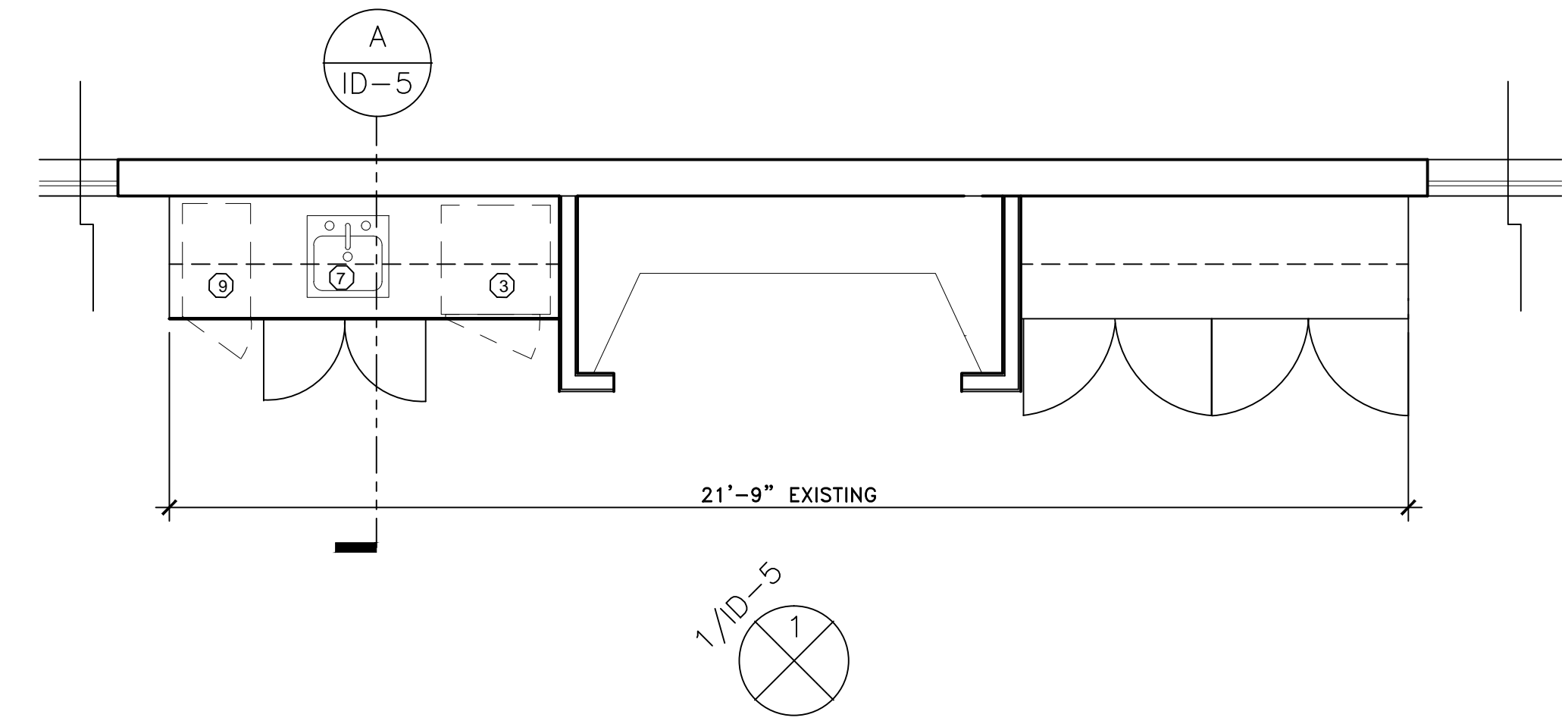

**PLAN VIEW - MILLWORK UNIT CARD ROOM**  
SCALE: 3/8" = 1'-0"

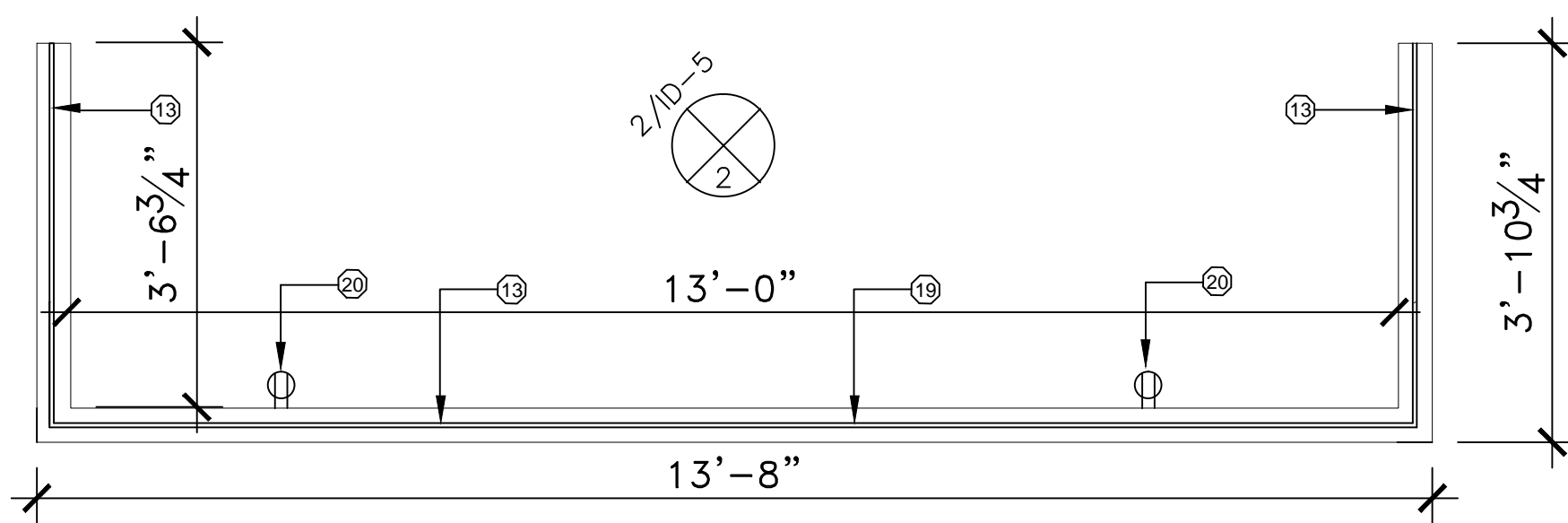

**2 PLAN VIEW @ BUFFET STATION GRILL RM**  
SCALE: 1/2" = 1'-0"

DESIGN TBD

**B SECTION @ BUFFET STATION - GRILL RM**  
SCALE: 1'-0" = 1'-0"

NOTES THIS DRAWING	
①	CARD ROOM EXISTING MILLWORK BODY TO REMAIN. REWORK LOWER CABINET SECTION PER PLAN. MILLWORK COMPANY TO FIELD VERIFY EXISTING CONDITIONS AND SUBMIT SHOP DRAWINGS PRIOR TO CONSTRUCTION OR REFABRICATION OF EXISTING UNIT.
②	ADDITIONAL CABINETS TO BE HOUSED WITHIN EXISTING MILLWORK UNIT MATCH DOOR PROFILE AND MOULDING TO EXISTING. ALL HINGES TO BE CONCEALED BLUM OR EQUAL.
③	PROVIDE NEW REFRIGERATOR UNDERCOUNTER ALLOW FOR VENTILATION. PERLUCK - MODEL # 1039915 2 DRW SS 115 V. 24" D X 32" H
④	PREPARE SURFACE PRIME AND PAINT EXISTING MILLWORK (P1) UNLESS OTHERWISE NOTED
⑤	REMOVE EXISTING DECORATIVE TREATMENT @ FIREPLACE MANTEL VERTICAL FACADE REPLACE WITH BEVEL MIRROR. EXISTING MOULDING TO REMAIN AND BE PAINTED
⑥	ADD MIRROR TO EXISTING VERTICAL SURFACE INSIDE NICHES ABOVE AND BELOW NEW PROPOSED CABINETS. MIRROR TO HAVE BEVEL EDGE.
⑦	PROVIDE NEW BAR SINK UNDERCOUNTER MOUNT - KOHLER OR EQUAL BRUSHED STAINLESS FINISH
⑧	PROVIDE NEW BAR ADA COMPLIANT FAUCET - KOHLER OR EQUAL BRUSHED STAINLESS FINISH
⑨	PROVIDE NEW ICE MAKER UNDERCOUNTER STAINLESS STEEL PERLUCK OR EQUAL ALLOW FOR VENTILATION MODEL # 150101L-15" LH SS SOLID DOOR SIGNATURE SERIES EXISTING GRANITE TOP TO REMAIN
⑩	EXISTING BLACK GRANITE AT FIRE PLACE OPENING TO REMAIN
⑪	VOID
⑫	PROPOSED PLEXIGLASS BACKGUARD HOUSED IN STAINLESS STEEL FRAME
⑬	NEW ELECTRICAL OUTLETS HOUSED INSIDE MILLWORK UNIT CARD ROOM
⑭	NEW GROMMETS FOR ELECTRICAL ACCESS
⑮	PROPOSED NEW GRANITE TOP MATCH TO EXISTING GRANITE TOPS IN GRILL ROOM & TOP EDGE DETAIL
⑯	REMOVE AND REPLACE EXISTING CABINETS. HARDWARE PULLS TO ADA COMPLIANT. PULL ADD NEW FOR PROPOSED NEW UPPER CABINETS
⑰	PROPOSED NEW COFFEE MAKER BY OWNER. GC TO SUPPLY DRAIN LINE
⑱	NEW SHEET ROCK WALL - (SEE ARCHITECTURAL DRAWINGS FOR DETAILS.) EXTERIOR FINISH TO MATCH ADJACENT EXISTING UNITS.
⑲	NEW SHEET ROCK WALL - (SEE ARCHITECTURAL DRAWINGS FOR DETAILS.) ADD ELECTRICAL OUTLETS BACKWALL - REFER TO ARCHITECTURAL AND ELECTRICAL DWGS FOR EXACT LOCATION.
⑳	PROVIDE NEW SAFETY GLASS BEVEL EDGE SHELF 1/2" THICK PROVIDE NEW SLOTTED STANDARDS AT SIDES FOR MOUNTING.

LEGEND	
XX#	KEY NOTE. SEE DESIGNATED # FOR MORE INFORMATION
XX#	FINISH SCHEDULE NOTATION- SEE SHT 01 FOR SPECIFICATIONS

**NOTE:**  
ALL DIMENSIONS MUST BE FIELD VERIFIED.

**DESIGN INTENT ONLY- ALL MILLWORK MUST BE SUBMITTED TO MILLWORK SHOP BY GC. FOR FINAL SHOP DRAWINGS**

**CONTRACTOR TO SUBMIT DETAILED SHOP DRAWINGS FOR FINAL REVIEW & APPROVAL PRIOR TO FABRICATION**

CLIENT APPROVAL	
I HAVE REVIEWED THESE PLANS AND THEY CONFORM TO OUR REQUIREMENTS. I UNDERSTAND THAT ANY MODIFICATIONS TO THESE PLANS WILL BE AN ADDITIONAL SERVICE.	
ACCEPTED AS IS:	<input type="checkbox"/>
ACCEPTED AS NOTED:	<input type="checkbox"/>
UNACCEPTED:	<input type="checkbox"/>
CLIENT SIGNATURE:	_____

GENERAL NOTE: DRAWINGS FOR DESIGN INTENT ONLY- G.C. TO SUBMIT SHOP DRAWINGS PRIOR TO FABRICATION OR CONSTRUCTION.

REVISION:	
△ 04-18-16	
△ 04-22-16	
△ 04-25-16	

**PROJECT NAME:**  
**Boca Grove County Club**  
**21351 WHITAKER DRIVE, BOCA RATON, FLORIDA 33433**

SEAL

PROJECT NO:  
2015.21  
DRAWN BY: MCM  
CHECKED BY: AES  
DATE: 4-08-16

FILE NAME:  
**SECTIONS & ELEVATIONS**

SHEET NO.  
**ID5**