

FRAMING PLAN
SCALE: 1/8" = 1'-0"
1
A5

STRUCTURAL DESIGN CRITERIA & CODES

| | | |
|--|---------------|-----------------|
| FLOOR AND ROOF LIVE LOADS | | |
| ROOF LIVE LOAD | 20 PSF | |
| ULTIMATE WIND SPEED | | |
| NOMINAL WIND SPEED | 170 MPH | |
| RISK CATEGORY | 1 | |
| WIND EXPOSURE | C | |
| ENCLOSURE CLASSIFICATION | ENCLOSED | |
| INTERNAL PRESSURE COEFFICIENT | 0.18 +/- | |
| COMPONENTS AND CLADDING DESIGN PRESSURE | | |
| ROOFING ZONE 1 | +36.3 PSF MAX | -57.6 PSF MIN. |
| ROOFING ZONE 2 | +36.3 PSF MAX | -73.6 PSF MIN. |
| ROOFING ZONE 3 | | -148.2 PSF MIN. |
| ROOFING ZONE 2 OVERHANG | | -117.2 PSF MIN. |
| ROOFING ZONE 3 OVERHANG | | -197.2 PSF MIN. |
| STUCCO CLADDING, DOORS AND WINDOWS: | | |
| ZONE 4 | +62.9 PSF MAX | -68.9 PSF MIN. |
| ZONE 5 | +62.9 PSF MAX | -84.2 PSF MIN. |
| END ZONE WIDTH | 4' | |
| THE ULTIMATE WIND SPEED WAS USED TO DETERMINE THE ABOVE COMPONENT AND CLADDING DESIGN PRESSURES | | |
| ALL EXTERIOR GLAZED OPENING SHALL BE PROTECTED FROM WIND-BORNE DEBRIS AS PER SECTION 1609.1.2 OF THE 2014 FLORIDA BUILDING CODE. | | |
| GEOTECHNICAL INFORMATION | | |
| DESIGN SOIL LOAD BEARING CAPACITY: | 2500 PSF | |
| FLOOD DESIGN DATA | | |
| SLAB HEIGHT | 18 NAVD | |

FRAMING NOTES:

THIS DRAWING FOR REFERENCE TO TRUSS CONNECTORS ONLY - SEE TRUSS COMPANY ENGINEERED DRAWINGS FOR INSTALLATION AND LAYOUT DETAILS.

FINAL TRUSS ENGINEERING REACTIONS AND UPLIFTS MUST BE SUBMITTED PRIOR TO FINAL APPROVAL. PERMANENT TRUSS BRACING TO BE BY TRUSS ENGINEER OF RECORD

1/2" MINIMUM APA EXTERIOR EXPOSURE 1 C-D GRADE PLYWOOD INSTALLED PER MANF. RECOMMENDATIONS AND NAILED WITH 8d RING-SHANK NAILS @ 6" O.C. IN FIELD AND 4" O.C. ON PANELS EDGES

- THE TRUSS LAYOUT SHOWN ON THIS SHEET IS SCHEMATIC IN NATURE. HOWEVER, THE SUPPORTING SUPERSTRUCTURE HAS BEEN DESIGNED UNDER THE ASSUMPTION THAT THE FRAMING SCHEME SHOWN WILL CLOSELY PARALLEL FINAL TRUSS MFG. LAYOUT. THIS FRAMING SCHEME (DIRECTION OF TRUSSES, MAJOR G.T. BEARING POINTS, ETC.) CAN BE MODIFIED ONLY AFTER OBTAINING PERMISSION FROM THE PRIME PROFESSIONAL OF RECORD WHO MUST REVIEW PROPOSED CHANGES AND MAKE STRUCTURAL REVISIONS ACCORDINGLY. FINAL SIGNED AND SEALED ENGINEERED TRUSS DRAWINGS MUST BE SUBMITTED TO THIS OFFICE FOR REVIEW PRIOR TO FABRICATION AND/OR INSTALLATION OF TRUSSES.
- CONTRACTOR IS RESPONSIBLE FOR ALL STRUCTURAL COORDINATION AND SHALL NOTIFY ENGINEER OF ANY DISCREPANCIES PRIOR TO FABRICATION AND/OR INSTALLATION OF ANY TRUSSES.
- TEMPORARY & PERMANENT BRACING TO BE IN ACCORDANCE W/ T.P.I. PROCEDURES.
- TRUSS MANUFACTURER SHALL SUBMIT THREE (3) SETS OF SHOP DRAWINGS AND ENGINEERING CALCULATIONS, SIGNED AND SEALED BY A FLORIDA REGISTERED ENGINEER, OF THEIR TRUSS DESIGN FOR APPROVAL, INCLUDING TWO (2) SETS FOR ARCHITECT'S REVIEW PRIOR TO FABRICATION OF TRUSSES.
- IF THERE IS ANY DISCREPANCY ON THESE DOCUMENTS, THE TRUSS MANUFACTURER SHALL NOTIFY THE ARCHITECT IN WRITING AND CLOUD THE AREA IN QUESTION ON THE TRUSS MANUFACTURER'S SHOP DRAWINGS.
- IF ANY DEVIATIONS ARE MADE BY THE TRUSS MANUFACTURER WITHOUT NOTIFICATION TO THE ARCHITECT IN WRITING, TRUSS MANUFACTURER SHALL BE RESPONSIBLE FOR ANY CORRECTIONS DEEMED NECESSARY AND ABSORB ALL COSTS INCURRED.

FRAMING NOTES

- U.N.O. ALL STRAPS FOR ROOF TRUSSES TO BE CONCRETE TO WOOD ROOF: USP HLP1A75 W/ 10d x 1 1/2 HDG NAILS. SMALL JACKS < 9' MAY BE NAILED W/ (10) 10d x 1 1/2 HDG NAILS. WOOD TO WOOD: SIMPSON H10A OR LGT2 W/ 10d x 1 1/2 HDG NAILS, FILL ALL HOLES
- ALL PLYWOOD FOR WALL AND ROOF SHEATHING IS TO BE 1/2" APA RATED EXPOSURE 1 CDX.
-
- ALL NAILS FOR TRUSS TO BEAM AND TRUSS TO TRUSS METAL CONNECTORS ARE TO BE GALVANIZED.
- LINTELS AND MASONRY BEAMS WERE DESIGNED BASED ON CAST-IN-PLACE OR LOTS CONCRETE LINTELS.
- BOTTOM OF LINTELS ARE TO BE PLACED AT TOP OF WINDOW, DOOR AND CLEAR SPANS OPENINGS.
- LINTELS SHALL HAVE 4" NOMINAL BEARING (4").
- THE TRUSS FRAMING SHOWN IS SCHEMATIC IN NATURE. HOWEVER THE SUPPORTING STRUCTURE HAS BEEN DESIGNED UNDER THE ASSUMPTION THE FRAMING SCHEME SHOWN WILL CLOSELY PARALLEL FINAL TRUSS DESIGNERS LAYOUT. SUBMIT FINAL TRUSS DRAWINGS FOR THIS ENGINEER'S REVIEW AND APPROVAL.
- PLACE 2x4 PT TO ALIGN WITH TOP AND BOTTOM CHORDS OF ROOF TRUSSES SECURE 2x MEMBERS TO WALL WITH HILTI X-ZF, POWDER ACTUATED FASTENER, ZF 72 P8S36, 1177 # 2, 2 1/2" LONG, WITH WASHER @ 24" O/C. IF 2x WOOD WALL THEN USE 16d COMMON NAILS @ 24" O/C
- NAIL SPECIFICATIONS: 8d COMMON NAILS - 0.131" x 2 1/2" LONG, 8d RING SHANK NAILS - 0.113" x 2 1/2" x 2 1/8", 10d COMMON NAILS - 0.148" x 3" LONG, AND 10d STRAP NAILS - 0.148" x 1 1/2" GALVANIZED
- TRUSS REACTIONS AND UPLIFTS SHOWN ARE THE SAME ON EACH END UNLESS OTHERWISE SHOWN DIFFERENT.
- WOOD BEARING WALLS AND HEADERS HAVE BEEN DESIGNED BASED ON RATIONAL ANALYSIS.
- ALL ELEVATIONS ARE REFERENCED FROM 0'-0", FINISH FLOOR, UNLESS NOTED OTHERWISE.

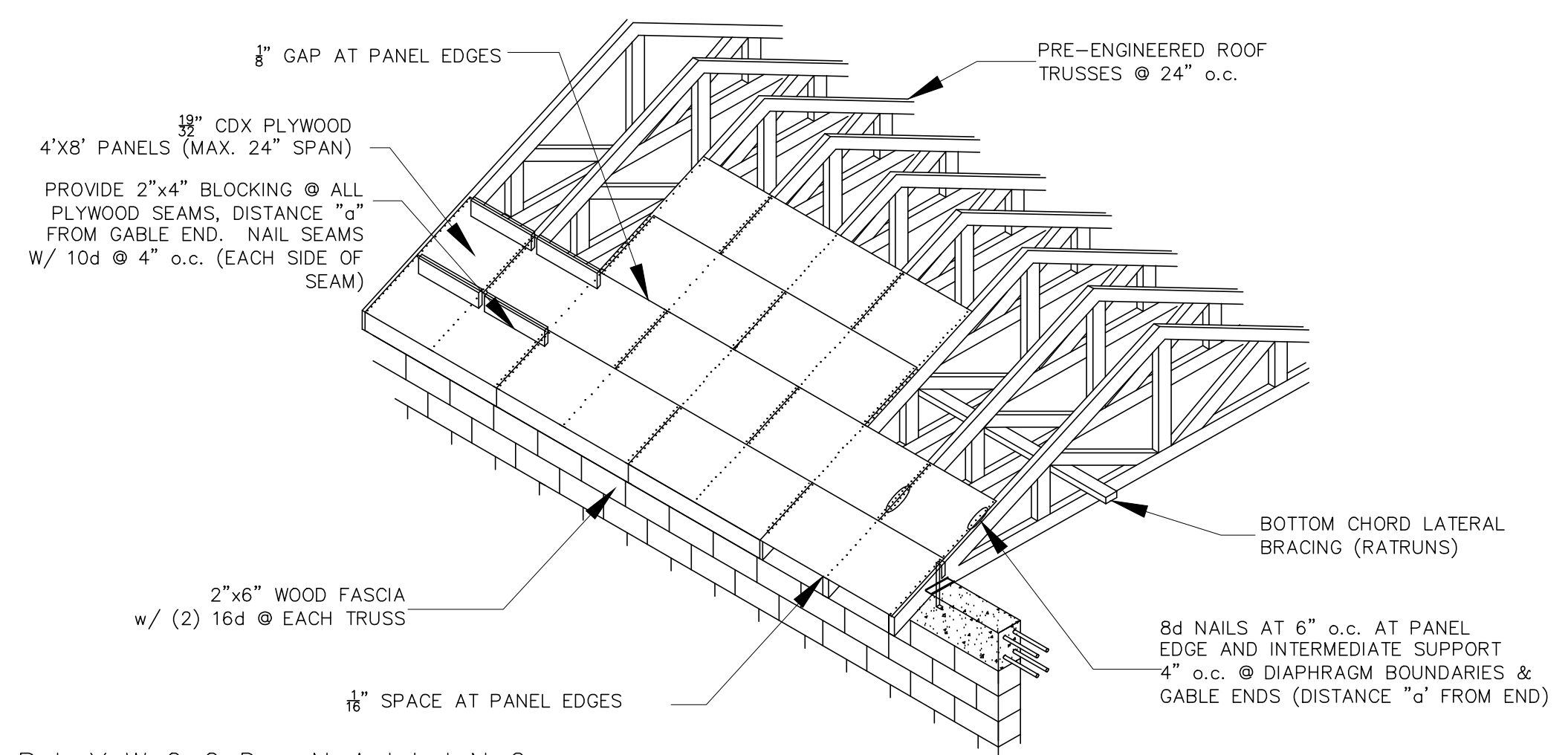

PLYWOOD NAILING

CODE
 ■ FLORIDA BLDG CODE 2014 W/ SUPPLEMENTS
 ■ FLORIDA EXIST. BLDG CODE 2014
 ■ FLORIDA FIRE PREV CODE 2012 5TH EDITION
 ■ NEC 2011

STABLE EXPANSION
 15460 IMPERIAL POINT
 LANE
 WELLINGTON, FL

Revisions:

| | |
|--|--|
| | |
| | |
| | |
| | |
| | |
| | |

ALL IDEAS, DESIGNS, ARRANGEMENTS AND PLANS INDICATED OR REPRESENTED BY THIS DRAWING ARE OWNED BY RICHARD BARNES AND THE PROPERTY OF THIS OFFICE AND DEVELOPED FOR USE ON, AND IN CONNECTION WITH, THE SPECIFIC PROJECT. NONE OF SUCH IDEAS, DESIGNS, AND ARRANGEMENTS OR PLANS SHALL BE USED BY OR DISCLOSED TO ANY PERSON, FIRM OR CORPORATION FOR ANY PURPOSE WHATSOEVER WITHOUT WRITTEN PERMISSION OF RICHARD BARNES. WRITTEN DIMENSIONS ON THESE DRAWINGS SHALL HAVE PRECEDENCE OVER SCALE DIMENSIONS. CONTRACTOR SHALL VERIFY AND BE RESPONSIBLE FOR ALL DIMENSIONS AND CONDITIONS ON THE JOB AND THIS OFFICE MUST BE NOTIFIED OF ANY VARIATIONS FROM THE DIMENSIONS AND CONDITIONS AS SHOWN ON THESE DRAWINGS.

RICHARD BARNES
 ARCHITECTURAL
 DESIGN SERVICES LLC
 1807 E. TER. DR.
 LAKE WORTH, FL
 33460
 (561) 574-1027

| |
|-------------------|
| DRAWN |
| CHECKED |
| DATE 4-26-16 |
| SCALE AS NOTED |
| FOR PERMIT |
| SHEET A5 |
| OF SHEETS |