

THIS DOCUMENT CONTAINS PROPRIETARY INFORMATION AND IS THE PROPERTY OF WILLIAMSON DACAR ASSOCIATES, INC. ANY UNAUTHORIZED USE, REPRODUCTION, DISSEMINATION OR FORFEITURE OF ANY OF THE INFORMATION CONTAINED HEREIN MAY RESULT IN CIVIL AND CRIMINAL PENALTIES UNDER APPLICABLE LAWS.

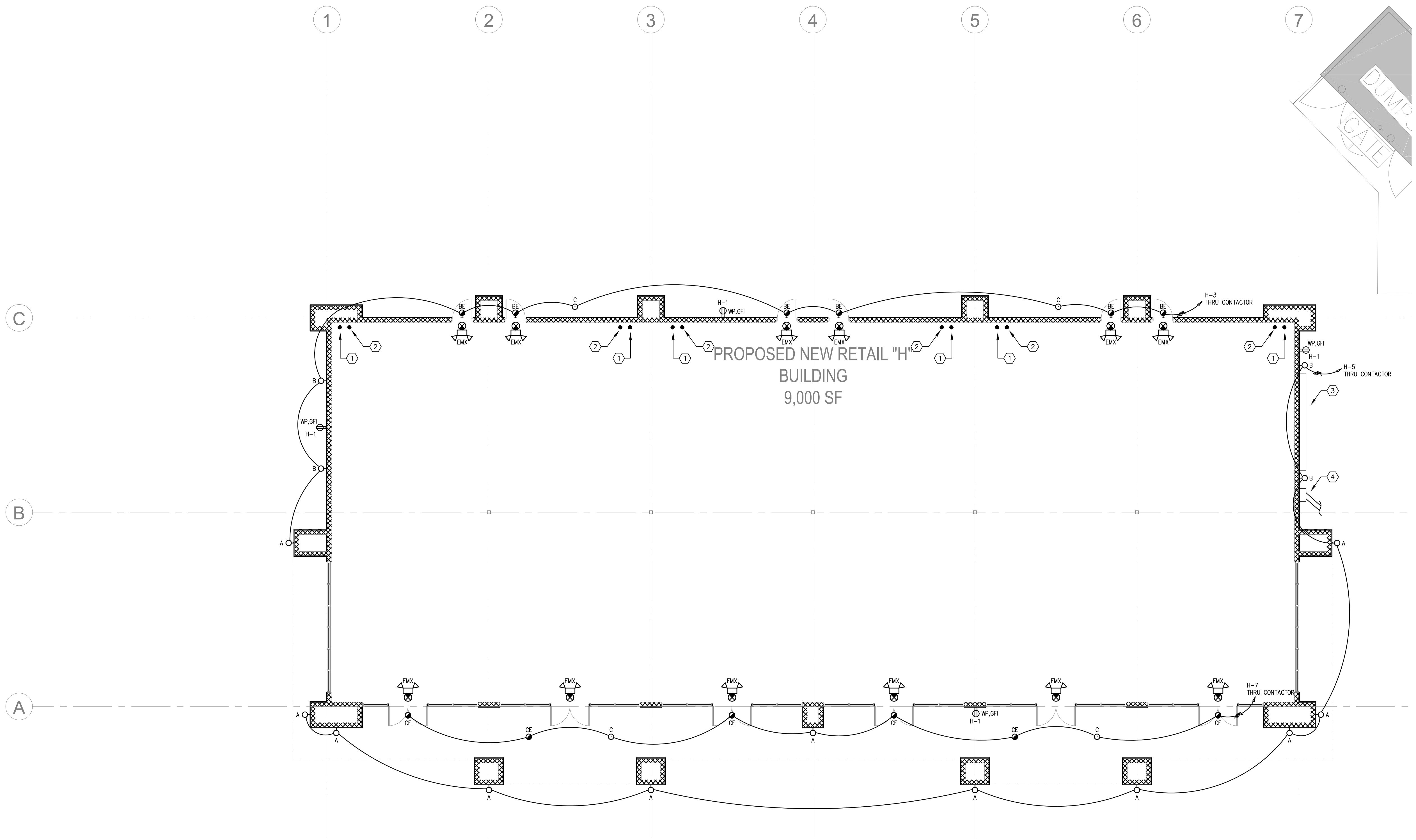

1 BUILDING PLAN - ELECTRICAL
 E-2.1 SCALE: 1/8" = 1'-0"

SCOPE NOTE:

- ADDITIONAL POWER AND LIGHTING DEVICES SHALL BE PROVIDED AT TIME OF INDIVIDUAL TENANT FIT-UP.

ELECTRICAL KEYED NOTES: (#)

- STUB 1-2" C. BACK TO ELECTRICAL SERVICE LOCATION FOR FUTURE TENANT PANEL. REFER TO RISER DIAGRAM FOR MORE DETAILS.
- STUB 1-1" C. BACK TO TELEPHONE CABINET LOCATION FOR FUTURE TENANT TELEPHONE SERVICE. PROVIDE PULL WIRE.
- NEW ELECTRICAL SERVICE GUTTER. REFER TO RISER DIAGRAM SHEET E6.1 FOR MORE DETAILS.
- 24"X24"X12" NEMA 3R TELEPHONE CABINET. RUN 2-4" C. TO RIGHT-OF-WAY FOR FUTURE TENANT TELEPHONE SERVICE. PROVIDE PULL WIRE.

WILLIAMSON DACAR ASSOCIATES, INC.
 ARCHITECTURE ENGINEERING / PLANNING
 1850 C LIGHTWAVE DRIVE SUITE 100
 CLEARWATER, FL 33766
 PH (727) 255-0321 www.williamsondacar.com

Architect: AA 0002541
 Engineering: EB 0006884

project CANE ENGINEERING INCORPORATED
 RESPONSIVE ENGINEERING
 MECHANICAL ELECTRICAL PLUMBING/FIRE PROTECTION
 1240 EAST WARD PLAZA SUITE 401
 FORT LAUDERDALE, FL 33304
 WWW.PROJECTCANE.COM

ROBERT B. CAINE LICENSE
 No. 37637
 STATE OF FLORIDA
 PROFESSIONAL ENGINEER

WELINGTON GREEN PARCEL 'F'
 PHASE II RETAIL "H" MODIFICATION
 2548 SOUTH STATE ROAD 7
 WELINGTON, FLORIDA 33414

Revisions of Drawings

No.	Date	Revisions

Issues of Drawings

No.	Date	Issues
1	06.15.16	100% CD - PERMIT SET

Phase:
 Checked:
 Drawn: BDL

Drawing Title
BUILDING PLAN - ELECTRICAL

WDA Proj. No.: 1526-01
 Owner Proj. No.:
 Scale: AS NOTED

Sheet No.
E-2.1
 No. of Sheets: