

**PLUMBING KEY NOTES**

- ① TIE NEW 3" SANITARY TO EXISTING. CONTRACTOR TO FIELD VERIFY EXACT LOCATION.
- ② TIE NEW 2" SANITARY TO EXISTING. CONTRACTOR TO FIELD VERIFY EXACT LOCATION.
- ③ REPLACE EXISTING WATER COOLER WITH NEW BI-LEVEL ADA COOLER. CONNECT TO EXISTING WATER SANITARY ROUGH-IN AS REQUIRED.
- ④ EXISTING MOP SINK TO REMAIN.
- ⑤ EXISTING WATER HEATER TO REMAIN.
- ⑥ TIE NEW 1/2" HW AND CW TO EXISTING. CONTRACTOR TO FIELD VERIFY EXACT LOCATION.
- ⑦ TIE NEW 3/4" HW AND 1-1/2" CW TO EXISTING. CONTRACTOR TO FIELD VERIFY EXACT LOCATION.

- ② TIE NEW 1" CW TO EXISTING METER. CONTRACTOR TO FIELD VERIFY EXACT LOCATION.
- ③ STIEBEL-ELTRON TANKLESS WATER HEATER MODEL TEMPRA 29. (28.8 KW@240V)
- ④ 3/4" CW AND 1/2" HW UP
- ⑤ 1/2" HW AND CW UP
- ⑥ 1/2" CW UP
- ⑦ 1" CONDENSATE UP
- ⑧ 3" SANITARY UP

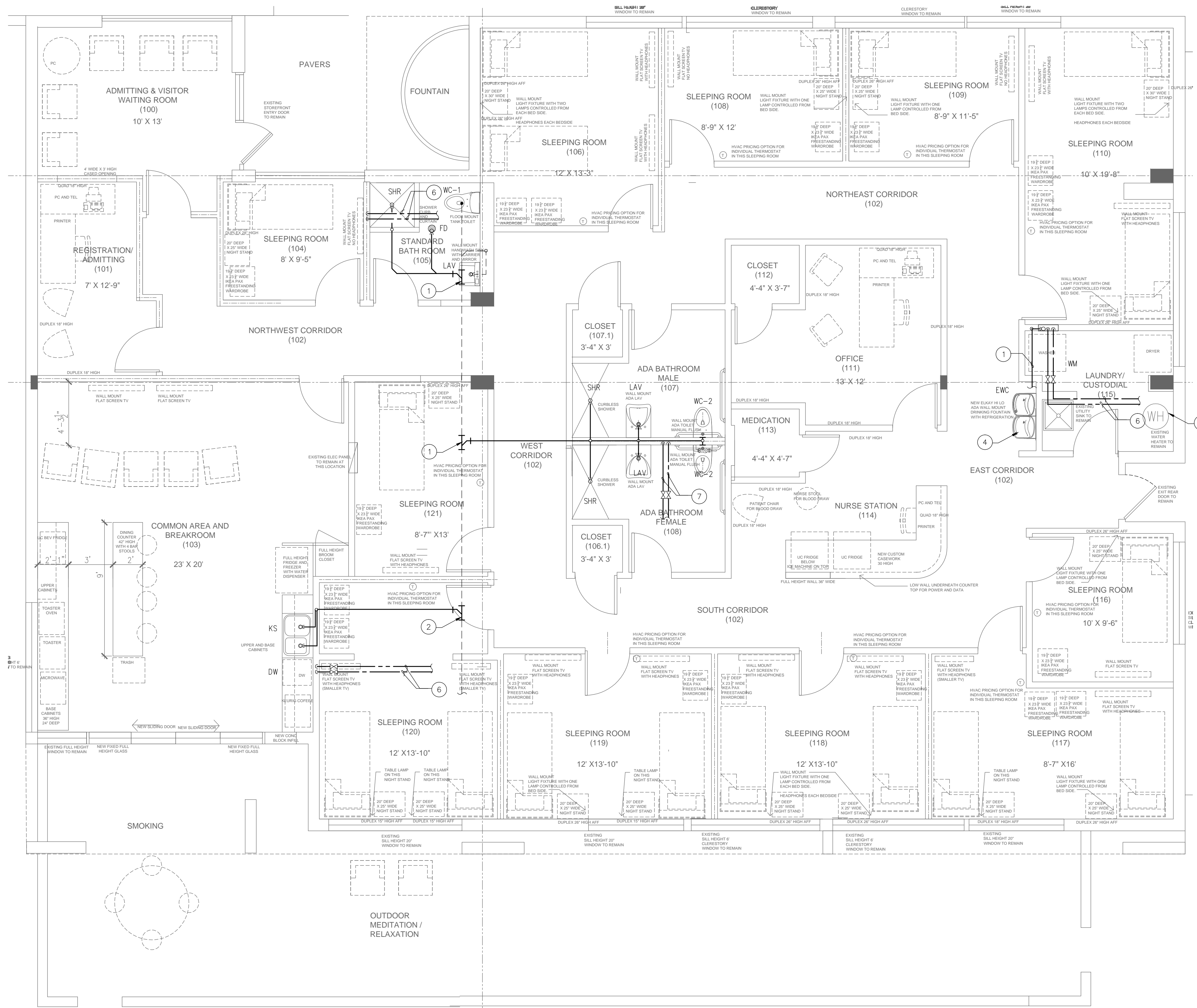
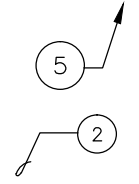

**CONSULTANTS:**

ELECTRICAL, MECHANICAL,  
 PLUMBING:  
**AMERICAN UNITED ENGINEERS**  
 4508 SW 24TH STREET  
 FORT LAUDERDALE, FL 33317  
 PHONE: (954) 471-8657

**PROJECT:**

**INTERIOR IMPROVEMENTS**  
 950 NW 9th Court  
 Boca Raton, FL

**DESIGN DEVELOPMENT**

PROJECT NUMBER: 2016.06  
 DATE: 06-29-2016  
 CAD FILE NO:

**ADDENDA/REVISIONS**

SEAL:

**AMERICAN UNITED Engineers Inc.**  
*Dedicated to Excellence*

**AUE**  
 CA # 29803

4508 SW 24th Street  
 Fort Lauderdale, FL 33317  
 Tel: (954) 471-8657  
 american.eng@comcast.net

project no. 1635.00

date \_\_\_\_\_

CYNTHIA C. SPRAY, AIA AR-94167  
 DRAWING TITLE:  
**PLUMBING PLAN**

DRAWING NO: **P-1**