

REVISIONS	BY

Slattery & Associates
ARCHITECTS PLANNERS
 2060 NW BOCA RATON BLVD.
 SUITE 2
 BOCA RATON, FL 33431
 TEL: 561-392-3848
 FAX: 561-392-5402
 WWW.SLATTERYARCHITECTS.COM

**WOODFIELD HUNT CLUB
 CLUBHOUSE RENOVATION
 AND EXPANSION**
 4420 WOODFIELD BLVD.
 BOCA RATON, FLORIDA

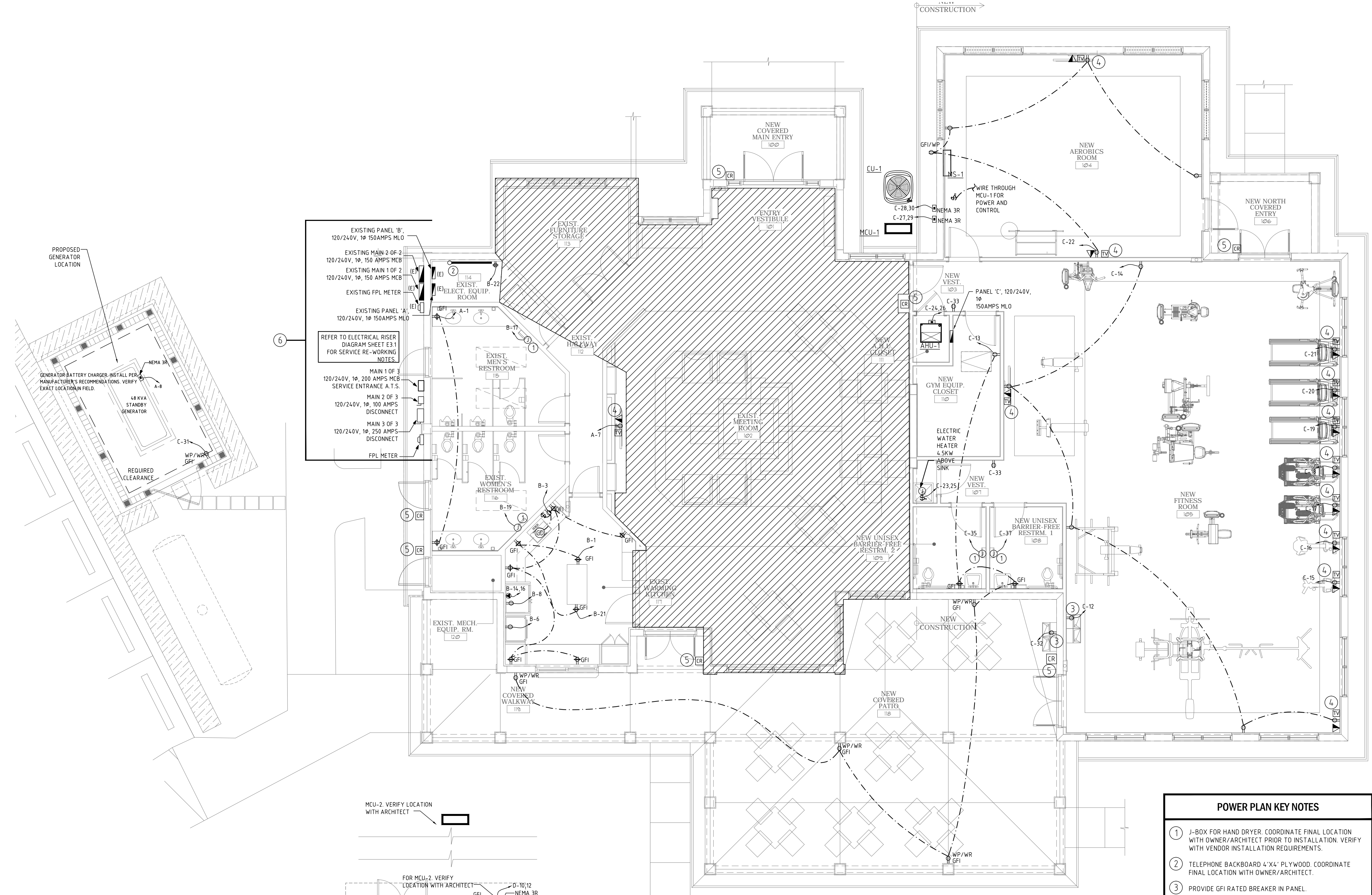

EXISTING PANEL 'B'
 120/240V, 1P 150AMPS MLO
 EXISTING MAIN 2 OF 2
 120/240V, 1P, 150 AMPS MCB
 EXISTING MAIN 1 OF 2
 120/240V, 1P, 150 AMPS MCB
 EXISTING FPL METER
 EXISTING PANEL 'A'
 120/240V, 1P 150AMPS MLO
 REFER TO ELECTRICAL RISER
 DIAGRAM SHEET E3.1
 FOR SERVICE RE-WORKING
 NOTES.
 MAIN 1 OF 3
 120/240V, 1P, 200 AMPS MCB
 SERVICE ENTRANCE A.T.S.
 MAIN 2 OF 3
 120/240V, 1P, 100 AMPS
 DISCONNECT
 MAIN 3 OF 3
 120/240V, 1P, 250 AMPS
 DISCONNECT
 FPL METER

- POWER PLAN KEY NOTES**
- 1 J-BOX FOR HAND DRYER. COORDINATE FINAL LOCATION WITH OWNER/ARCHITECT PRIOR TO INSTALLATION. VERIFY WITH VENDOR INSTALLATION REQUIREMENTS.
 - 2 TELEPHONE BACKBOARD 4'X4' PLYWOOD. COORDINATE FINAL LOCATION WITH OWNER/ARCHITECT.
 - 3 PROVIDE GFI RATED BREAKER IN PANEL.
 - 4 VERIFY MOUNTING HEIGHT AND LOCATION OF TV OUTLET AND RECEPTACLE WITH OWNER/ARCHITECT PRIOR TO CONSTRUCTION.
 - 5 PROVIDE 1" CONDUIT & PULL STRING FROM ELECTRICAL RM #114 TO ALL CARD READER RECESSED WEATHER TIGHT J-BOXES. STUB UP 6" ABOVE CEILING.
 - 6 CONTRACTOR TO RUN CONDUIT IN A CONCEALED MANNER. VERIFY ALL CONDUIT ROUTING WITH ARCHITECT.

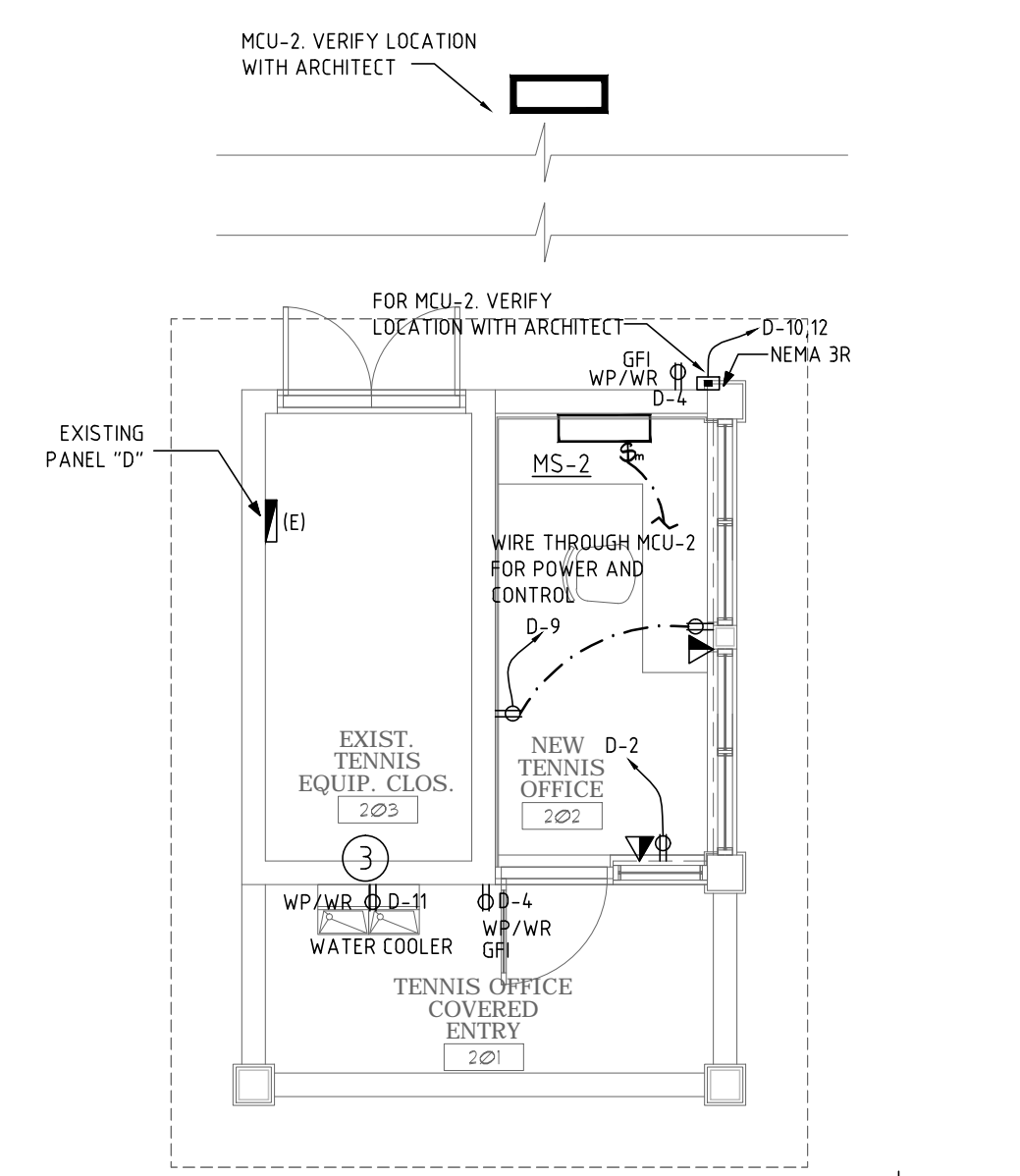

POWER PLAN
 TENNIS BLDG. NEW OFFICE
 SCALE: 3/16" = 1'-0"

POWER PLAN
 CLUBHOUSE BUILDING
 SCALE: 3/16" = 1'-0"

PRIOR TO SUBMITTING THE BID, THE CONTRACTOR SHALL FIELD VERIFY ALL EXISTING CONDITIONS AND INFORM THE ARCHITECT AND THE ENGINEER OF ANY DISCREPANCY BETWEEN THESE DOCUMENTS AND THE EXISTING CONDITIONS AND SHALL INCLUDE IN THE BID TO CORRECT THE SAME AS DIRECTED. THE ENGINEER AND THE ARCHITECT, ARE NOT RESPONSIBLE FOR ANY ADDITIONAL COSTS RESULTING FROM VERIFIABLE EXISTING CONDITIONS DISCOVERED AFTER CONTRACT HAS BEEN AWARDED. NO CHANGES SHALL BE MADE TO THESE PLANS WITHOUT PRIOR APPROVAL FROM THE ENGINEER OF RECORD. ALL CHANGES SHALL BE SUBMITTED FOR REVIEW PRIOR TO INSTALLATION. NOT FOR BID UNTIL PERMIT HAS BEEN ISSUED.

PERMIT SET: 07/21/16

FAE CONSULTING
 700 WEST HILLSBORO BLVD. - BLDG. #1, SUITE 204
 DEERFIELD BEACH, FLORIDA 33441
 TEL: (561) 391-9292 FAX: (561) 391-9898
 CERTIFICATE OF AUTHORIZATION NO. 28107
 URSULA IAFRATE, P.E. LICENSE #73122
 STEPHEN F. ROLLIN, P.E. LICENSE #36428
 DONALD H. AUSTIN, JR., P.E. LICENSE #60651
 JASON BARBER, P.E. LICENSE #73050
 E-MAIL: INFO@FAECONSULTING.COM
 DESIGNED BY: DB/FR/AB PM: KS P/N: 16104

DRAWN	DB/FR/AB
CHECKED	UI/SR/DA/JB
DATE	07-21-16
SCALE	AS NOTED
JOB NO.	16104
SHEET	

E1.1

PERMIT - 7-21-16