

**LCA** AA 003432  
Architecture, Inc.

1975 Sansbury's Way  
Suite 108  
West Palm Beach, FL 33411

Phone: (561) 493-4787  
Fax: (561) 493-4786

REVISIONS / DATE

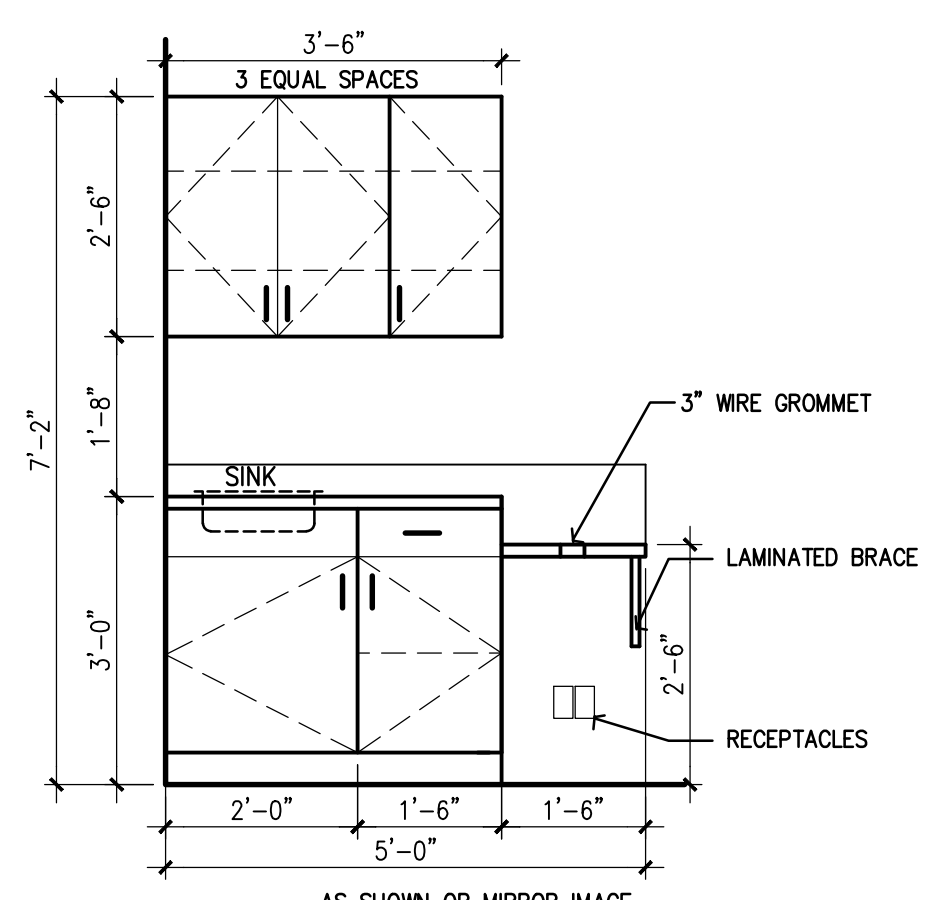

**1** EXAM ROOM, TYP.  
1/2"=1'-0"

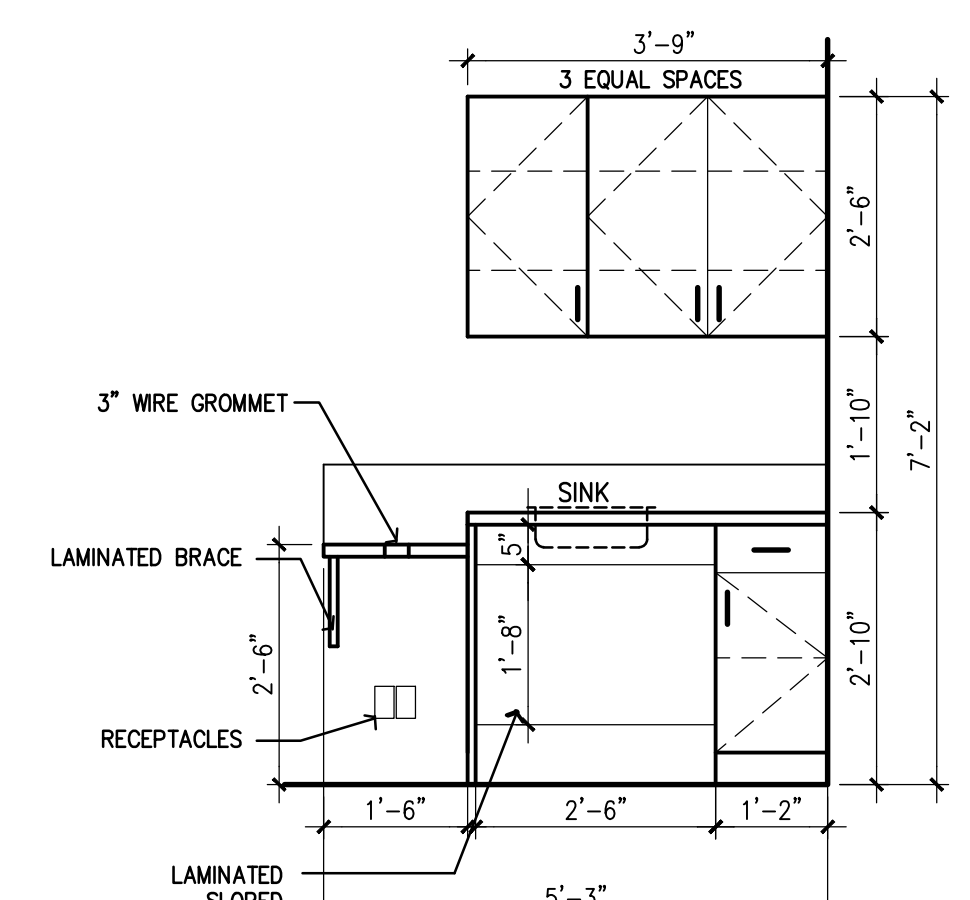

**1a** EXAM ROOM #105  
1/2"=1'-0"

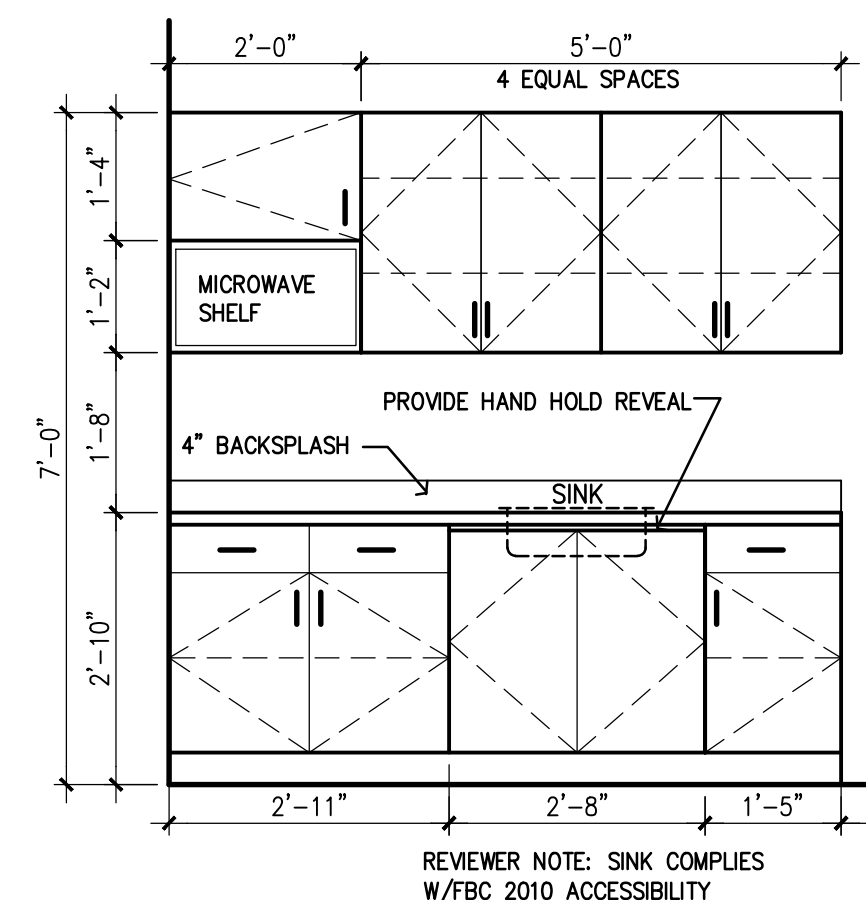

**2** BREAK  
1/2"=1'-0"

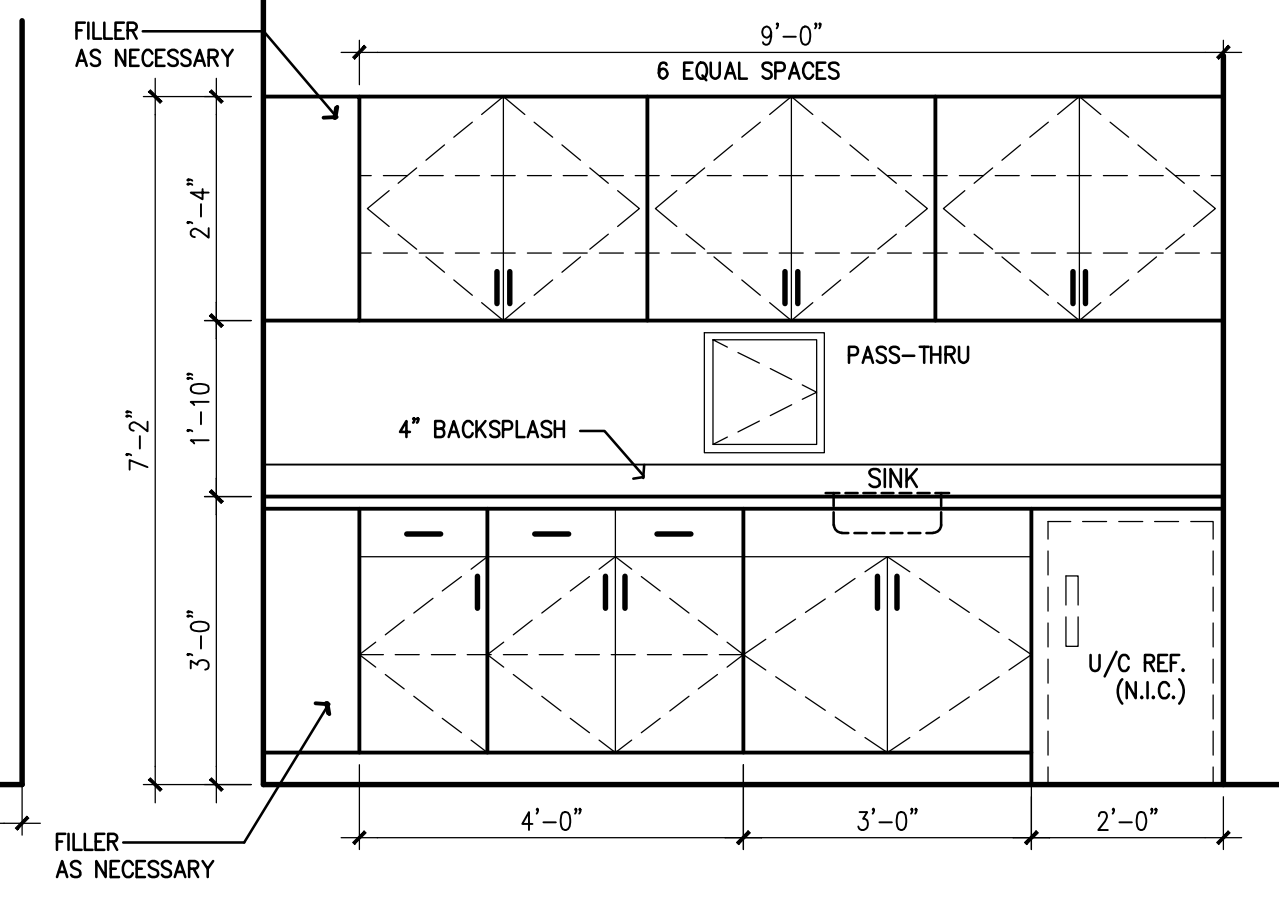

**3** LAB  
1/2"=1'-0"

**NOTES:**

- ALL EXTERIOR SURFACES TO BE FINISHED W/ HIGH PRESSURE LAMINATE LAMINATE AT TOP OF COUNTERTOPS SHALL BE 1/16" THICK ALL INTERIOR CABINET SURFACES TO BE WHITE MELAMINE U.O.N.
- PRIOR TO ORDERING AND FABRICATION OF ALL CASEWORK, BUT AFTER ALL WALLS ARE CONSTRUCTED, CABINET CONTRACTOR SHALL VERIFY ALL CRITICAL CLEARANCES.
- ALL CABINET DIMENSIONS ARE NOMINAL. CABINET CONTRACTOR IS RESPONSIBLE FOR ACTUAL DIMENSIONS, TOLERANCES AND NECESSARY CLEARANCES.
- PROVIDE IN-WALL BLOCKING AS REQUIRED
- ALL EXPOSED COUNTERTOP CORNERS MUST HAVE 2" RADIUS AND 1 1/2" OVERHANG.
- FILE DRAWERS TO BE BUILT TO ACCOMMODATE PEDAFLEX FILES
- PROVIDE SUPPORT BRACKETS @ 3'-0" MAX. INTERVALS.

**NOTE:**  
PRIOR TO ORDERING CASEWORK CONTRACTOR SHALL VERIFY ALL OWNER SUPPLIED EQUIPMENT FOR SIZES AND PROPER FIT.

**NOTE:**  
SUBMIT SHOP DRAWINGS FOR CLIENT'S APPROVAL.

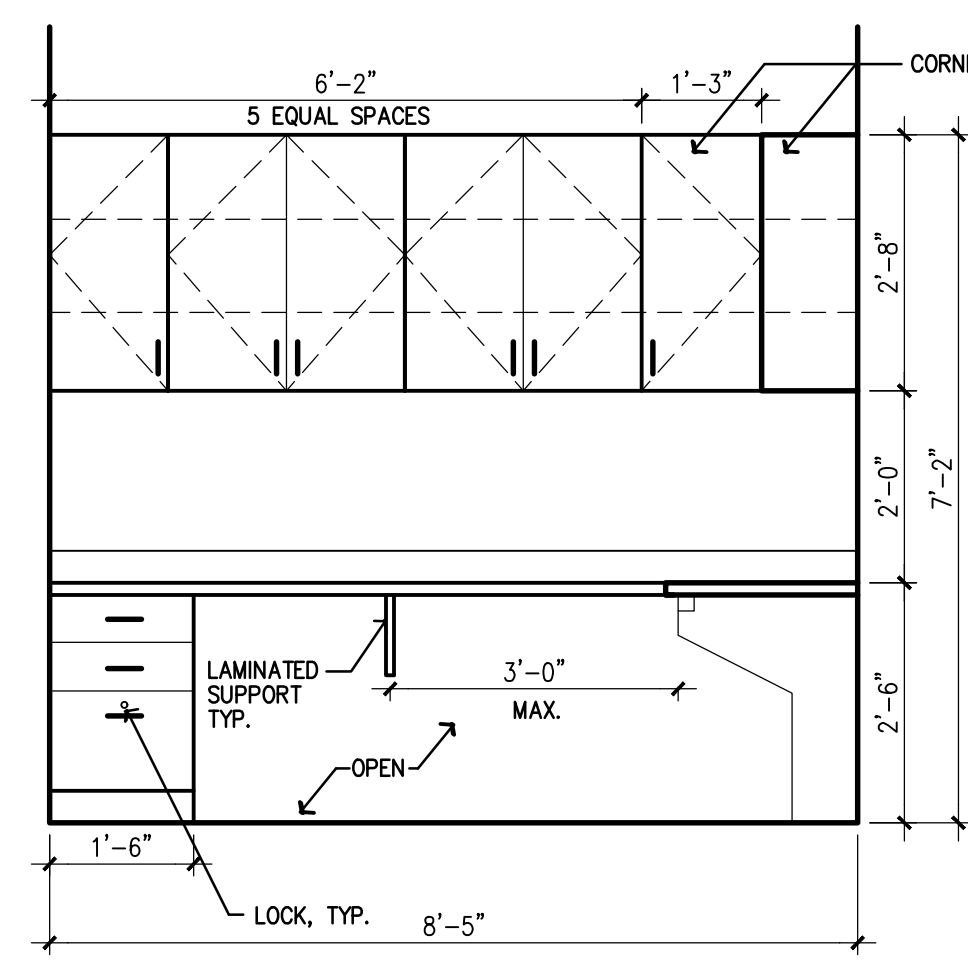

**4** MANAG.  
1/2"=1'-0"

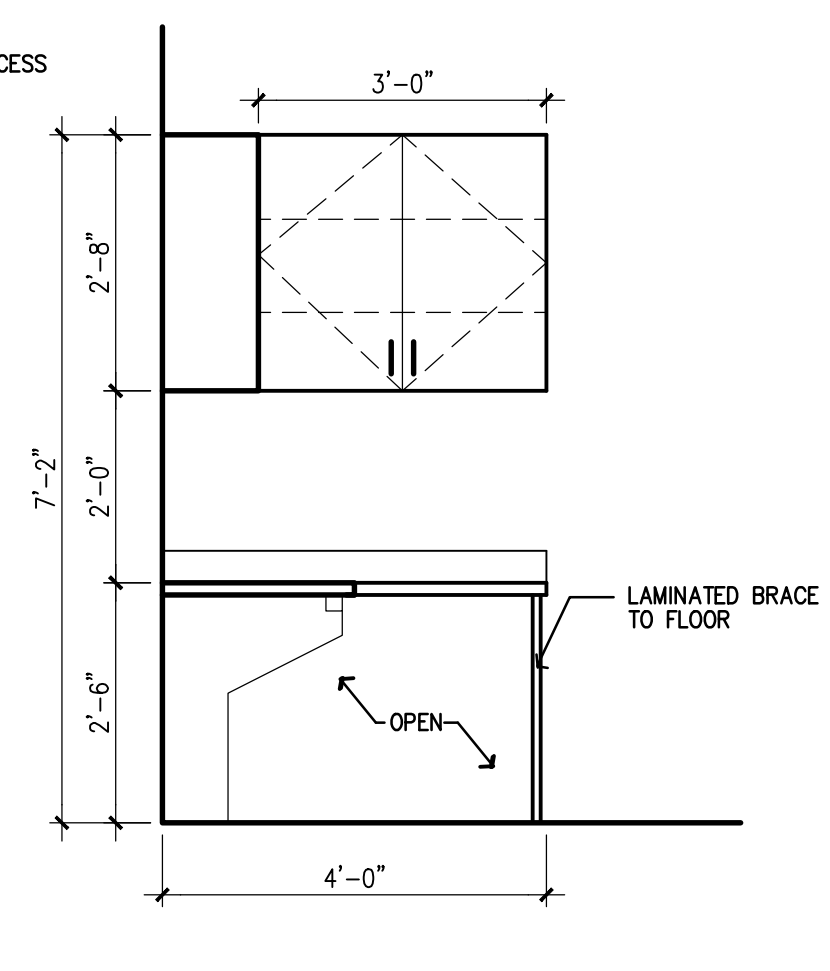

**5** MANAG.  
1/2"=1'-0"

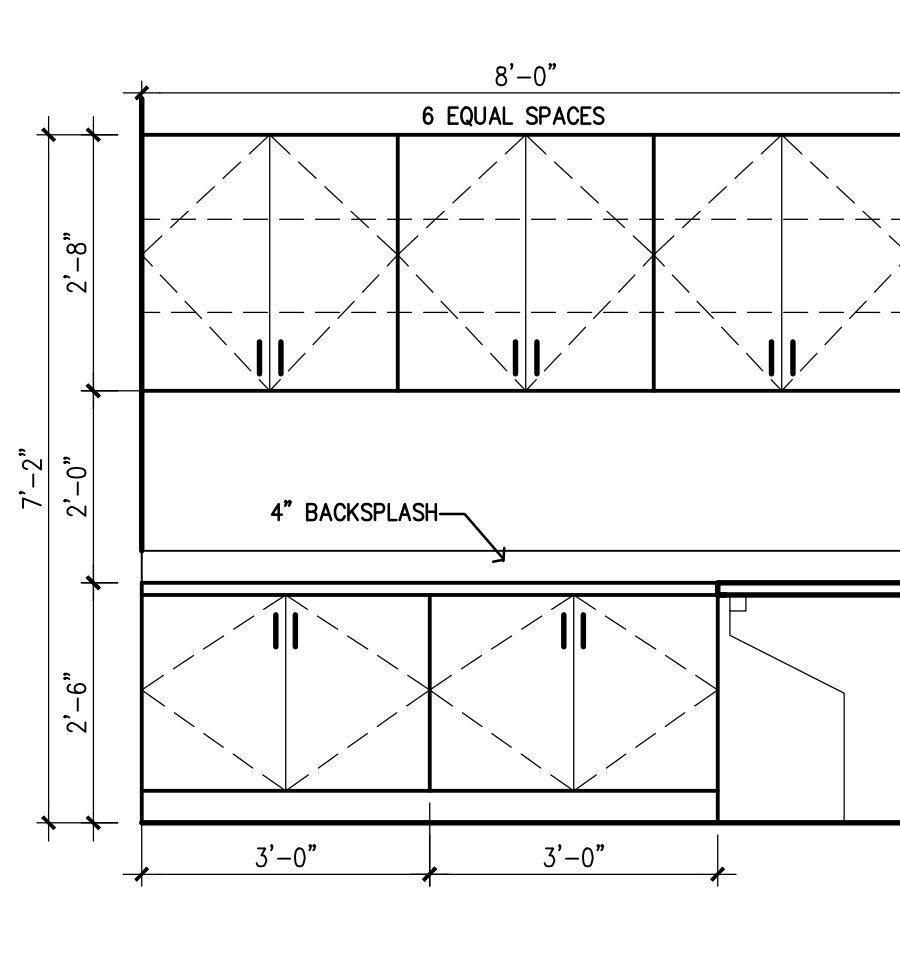

**6** RECEPTION  
1/2"=1'-0"

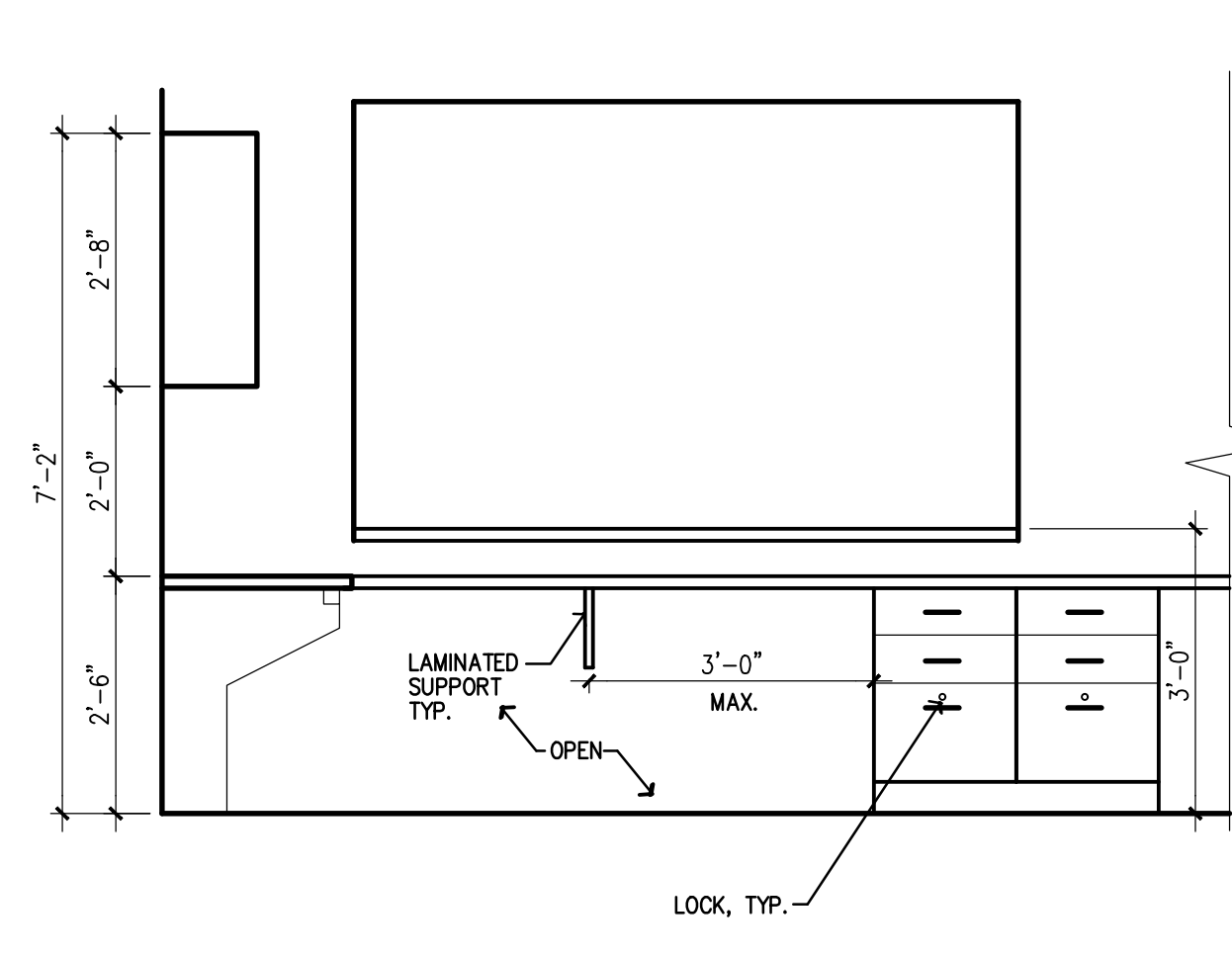

**7** RECEPTION  
1/2"=1'-0"

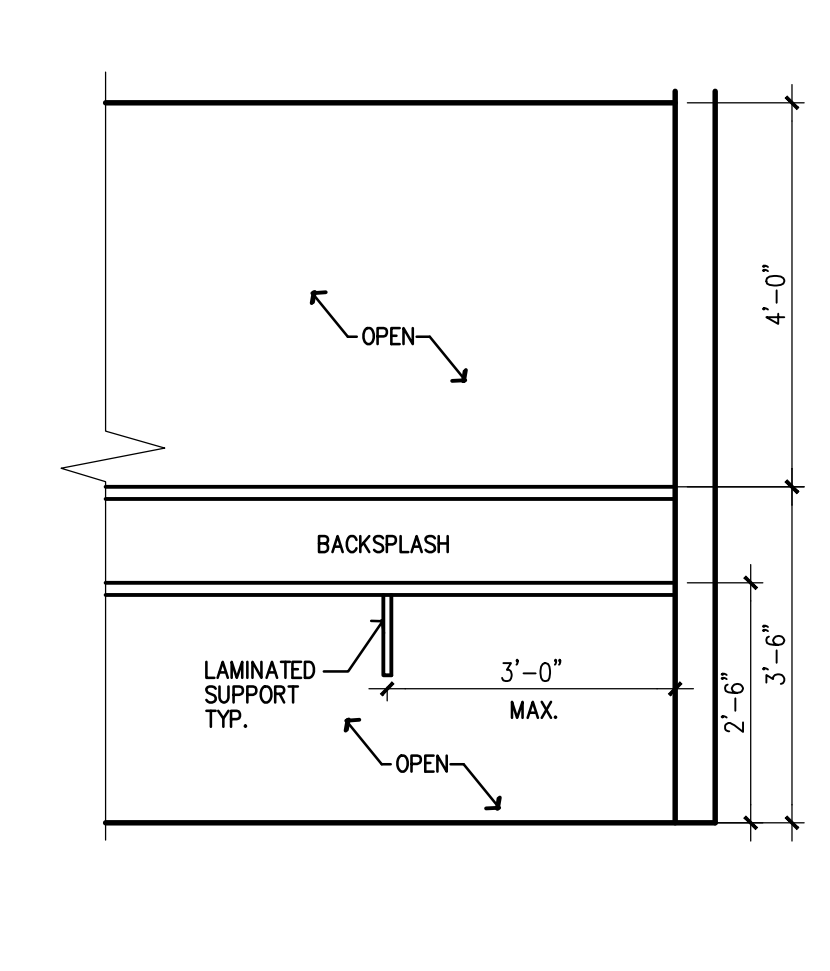

**8** RECEPTION  
1/2"=1'-0"

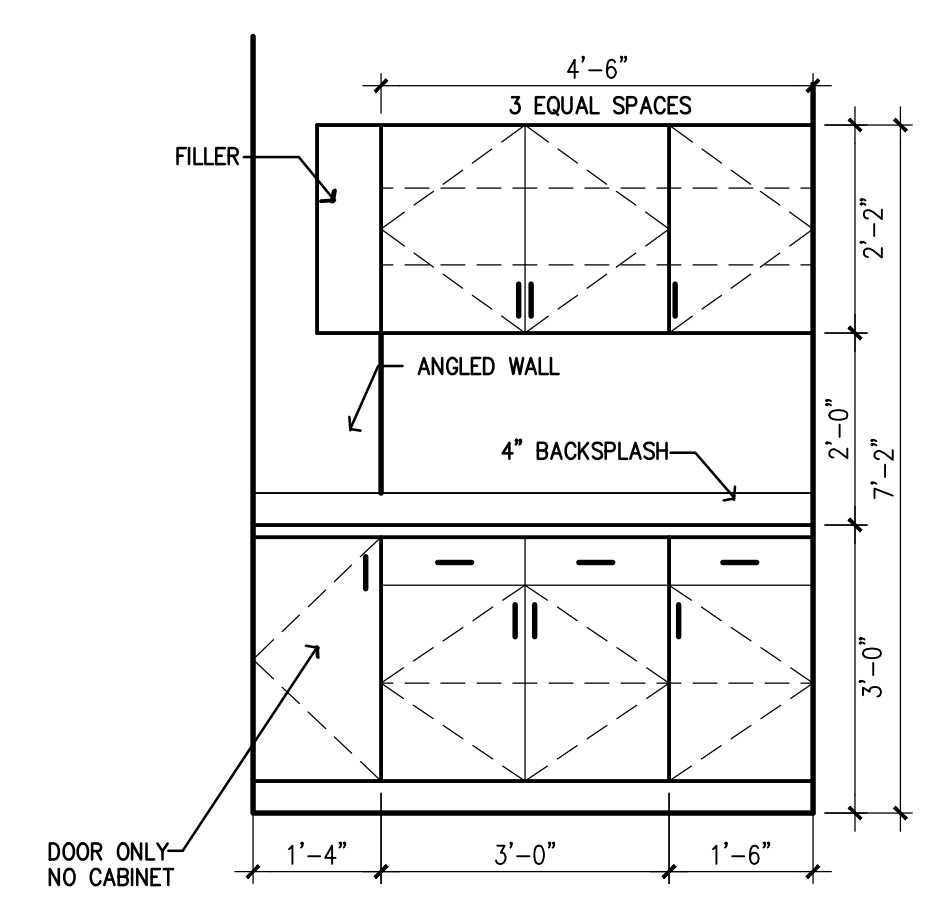

**9** NURSE STATION  
1/2"=1'-0"

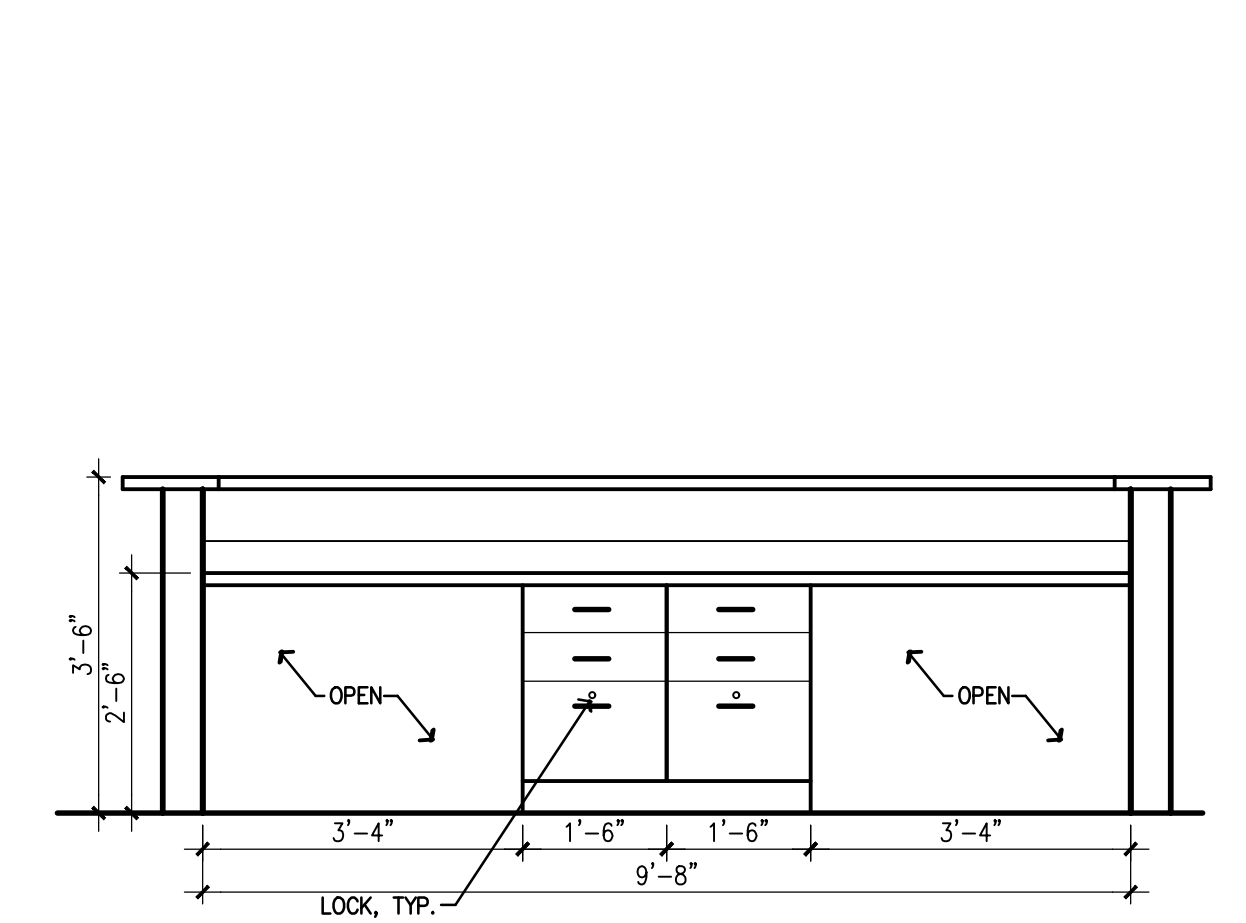

**10** NURSE STATION  
1/2"=1'-0"

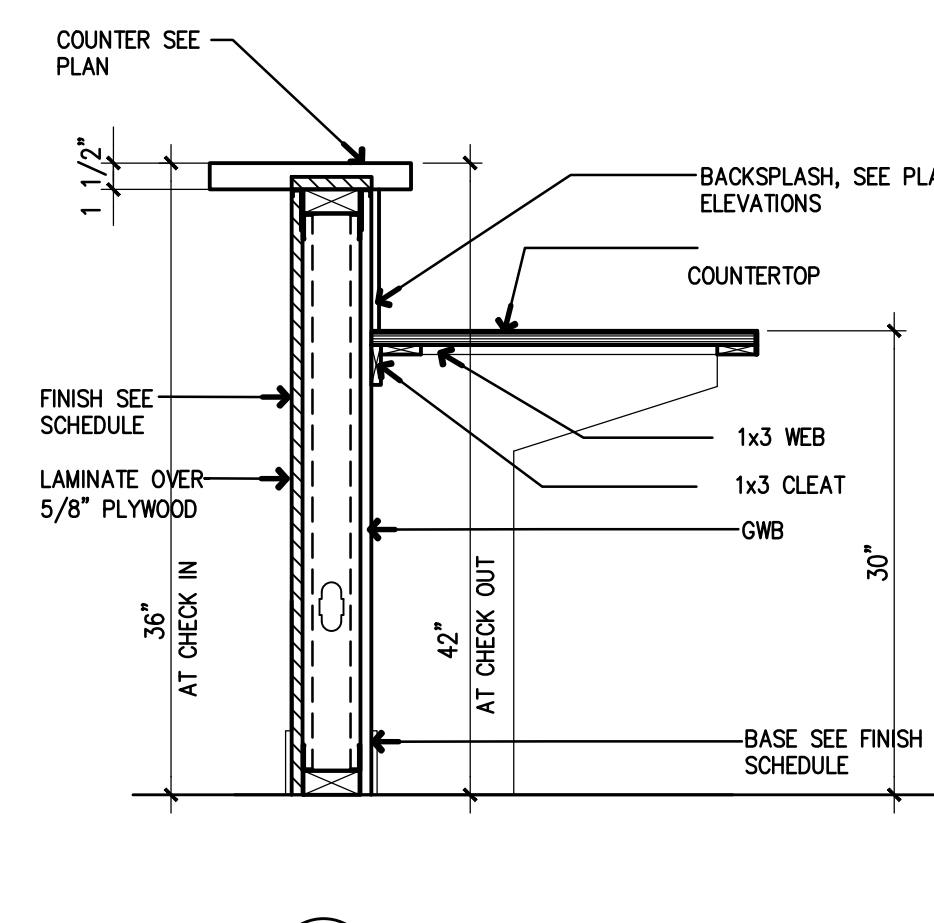

**11** COUNTER SECTION  
1/2"=1'-0"

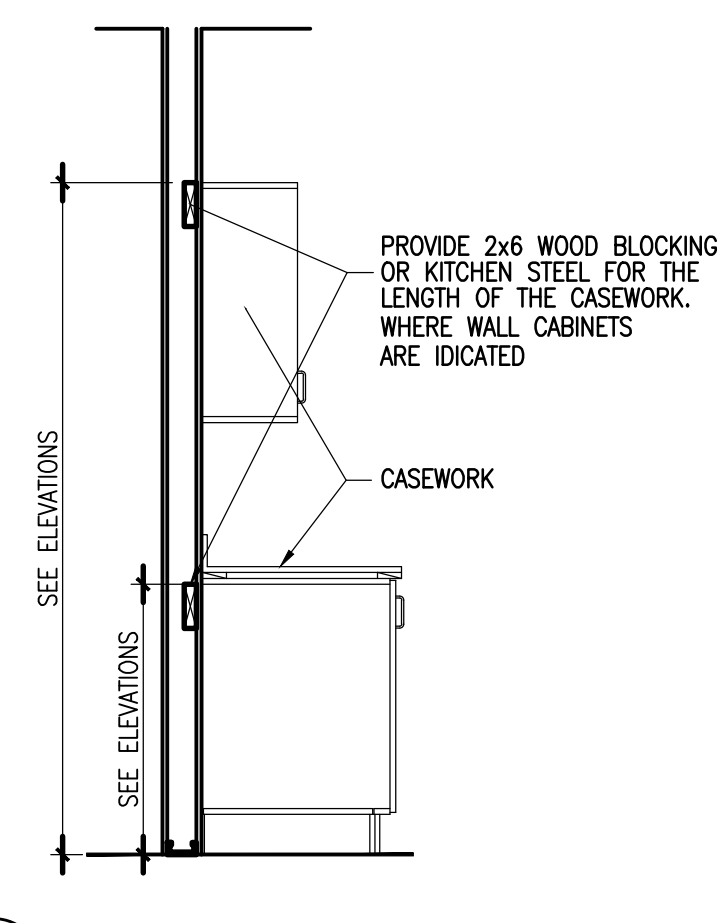

**12** TYP. MILLWORK BLOCKING  
1/2"=1'-0"

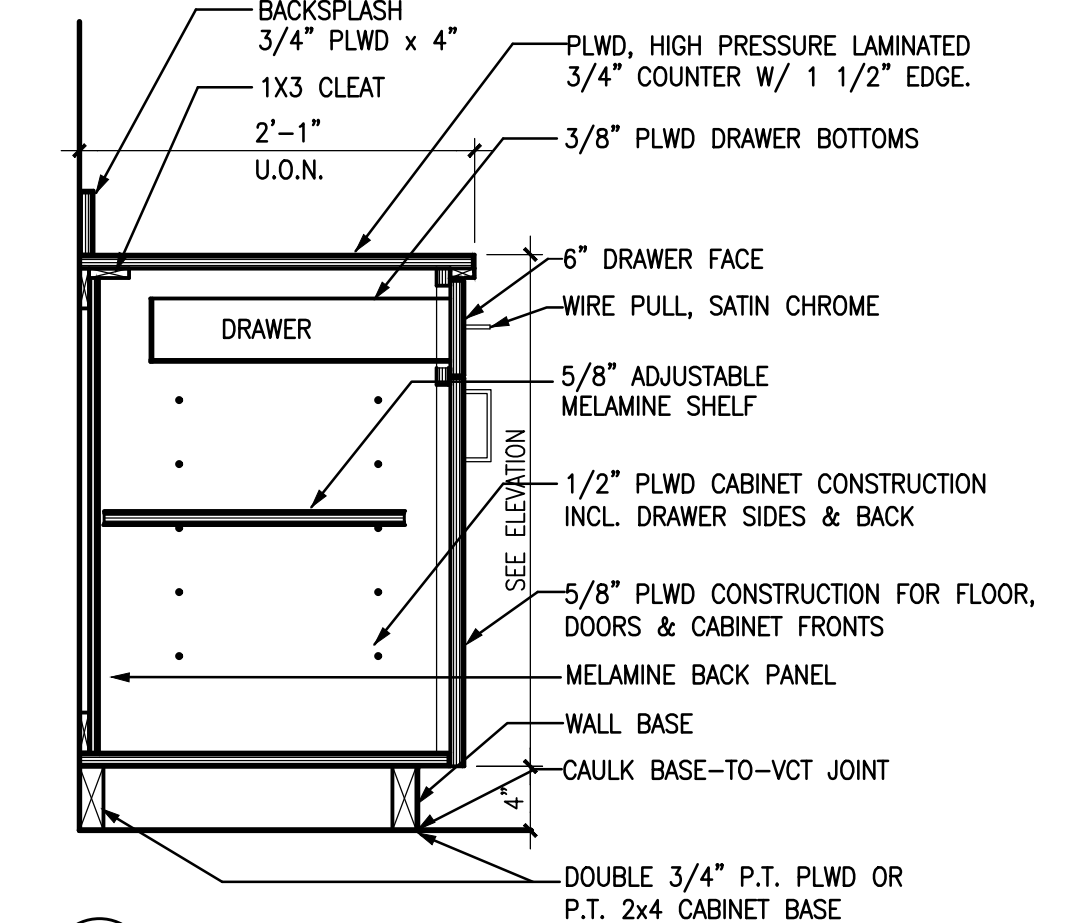

**13** TYPICAL CABINET  
1"=1'-0"

**Interior Improvement for  
Prospective Doctors Suite**  
 9960 Central Park Boulevard, Suite 375  
 Boca Raton, FL 33428

LESLAW A. CZACZYK AIA  
AR 00015391

PROJ. NO. 16209  
DESIGNED BY LAC  
DRAWN BY AAA  
DATE 10/14/16  
SCALE AS SHOWN

**CABINETRY ELEVATIONS**