

MECHANICAL SPECIFICATIONS

Table with columns NO, DESCRIPTION. Contains mechanical specifications for air conditioning, ductwork, and smoke detectors.

GENERAL NOTES

Table with columns NO, DESCRIPTION. Contains general construction notes regarding HVAC equipment and electrical work.

LEGEND

ABBREVIATIONS

DUCT SYMBOLS

Table mapping abbreviations and duct symbols to their respective HVAC components.

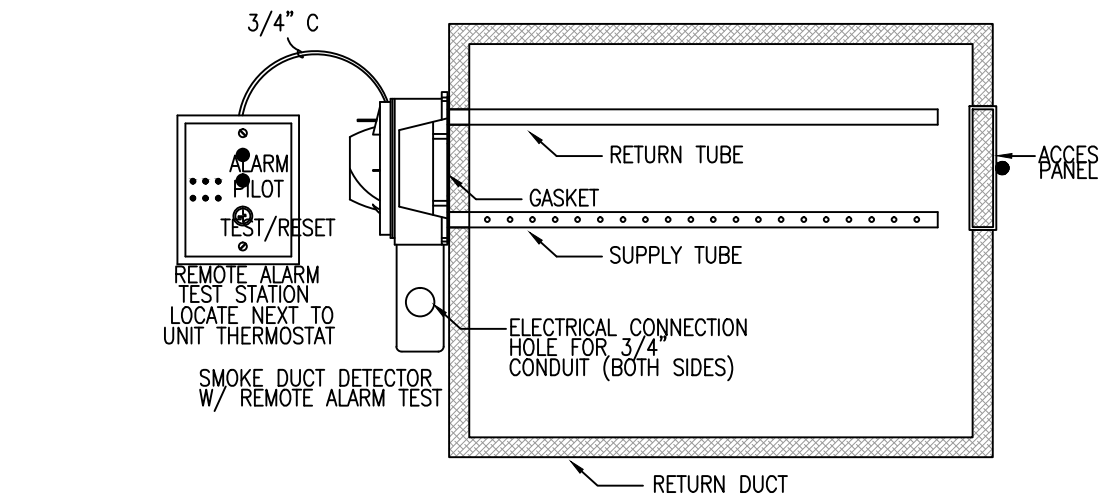

NOTES: 1. LOCATE SMOKE DUCT DETECTOR IN RETURN DUCT AT UNIT. SEE FLOOR PLAN FOR EXACT LOCATION. 2. PROVIDE ACCESS PANEL FOR DETECTOR INSPECTION/REPAIR.

SMOKE DUCT DETECTOR DETAILS (E3) SCALE: N.T.S.

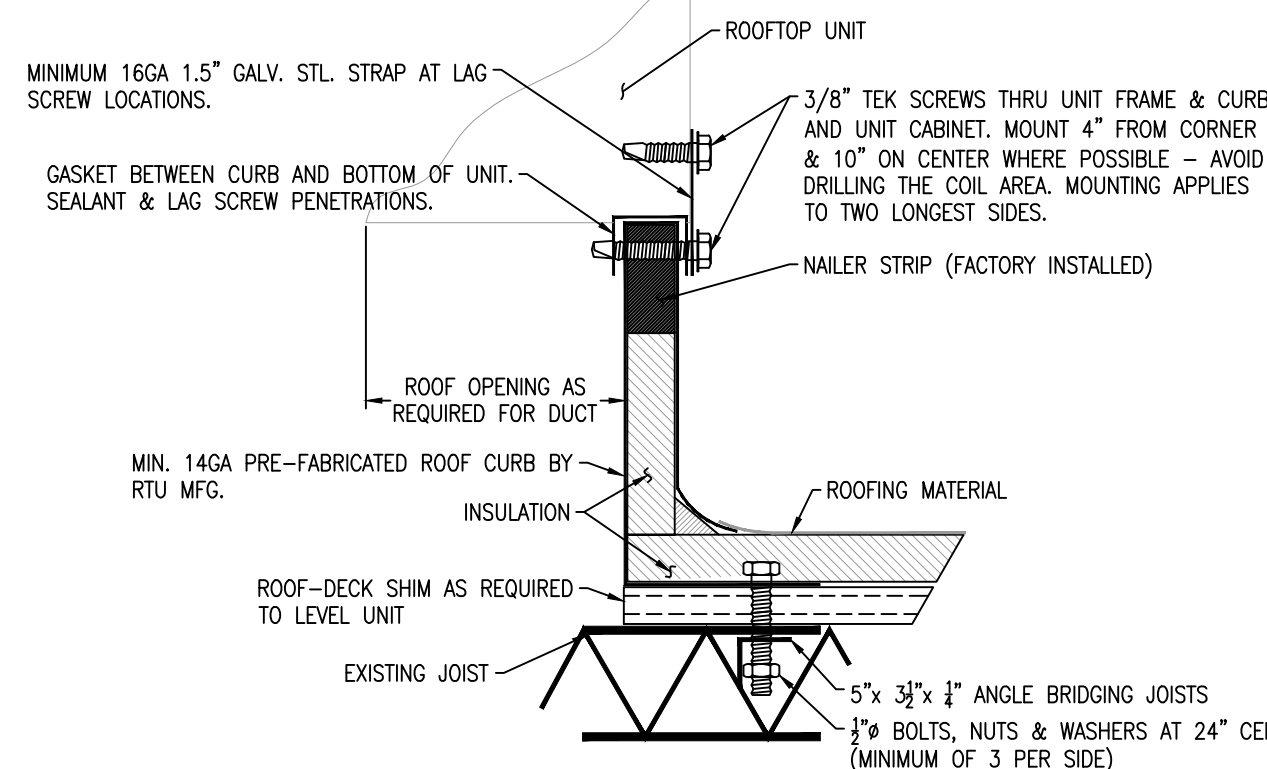

ROOF CURB DETAILS (C3) SCALE: N.T.S.

FAN SCHEDULE & DATA

Table with columns DWG TAG, QTY, MNF. OR EQUAL, MODEL OR EQUAL, SERVICE, CFM, FAN STATIC PRESSURE, DUCT CONNECT SIZE, V/PH/Hz, FLA, REMARKS.

AIR DISTRIBUTION SCHEDULE

Table with columns DWG TAG, SERVICE, MOUNTING, DESCRIPTION, MNF OR EQUAL, MODEL OR EQUAL.

NOTES: 1) ALL TERMINALS SHALL BE ALUMINUM & FINISHED WHITE, UNLESS NOTED OTHERWISE. 2) ALL SUPPLY DIFFUSERS SHALL BE PROVIDED WITH OPPOSABLE BLADE DAMPERS. 3) ALL TERMINALS SHALL HAVE A NOISE CRITERIA OF LESS THAN 25.

ELECTRICAL PANEL SCHEDULE

Table with columns BUS KVA, LOAD, COND., WIRE SIZE, POLE, AMPS, CKT., BUS, CKT., AMPS, POLE, WIRE SIZE, COND., LOAD, BUS KVA.

Table with columns FEEDER QTY, FEEDER CU, GRND CU, COND., PANEL KVA, PANEL SERVICE AMPS.

TYPICAL POWER NEW POWER PANEL (EAST & WEST BAY) SCALE: N.T.S.

AC EQUIPMENT SCHEDULE

Table with columns DWG TAG, NOM. TON., QTY, MNF. OR EQUAL, MODEL OR EQUAL, BTU/H, CFM, COMPRESSOR, CONDENSER FAN, INDOOR FAN, ELECT. HEAT, CONDENSING UNIT, AIR HANDER UNIT.

1) CAPACITY IS MEASURED BY MANUFACTURE TESTING WHEN PAIRED WITH CORRESPONDING CONDENSING UNIT (SEE CONDENSING UNIT SCHEDULE). 2) CONTRACTOR SHALL SUPPLY HUMIDITY SENSORS AND CONTROLS TO SUIT DEHUMIDIFICATION CYCLE WITHIN EACH SPACE. 3) SUPPLY W/ SOLENOID VALVES AND CRANKCASE HEATER. 4) CONTRACTOR SHALL SUPPLY ELECTRIC HEAT STRIP AS NECESSARY.

VENTILATION (REF.: FBCM 402)

Table with columns SPACE, FLOOR AREA, CFM/SF, REQUIRED E/A OR O/A, MIN CONDITIONS MET.

HVAC DESIGN REQUIREMENTS

Table with columns ITEM, YES, NO. Lists requirements for smoke detectors, dampers, fire-rated enclosures, etc.

TYPICAL POWER RISER MODIFICATIONS (EAST & WEST BAY) SCALE: N.T.S.

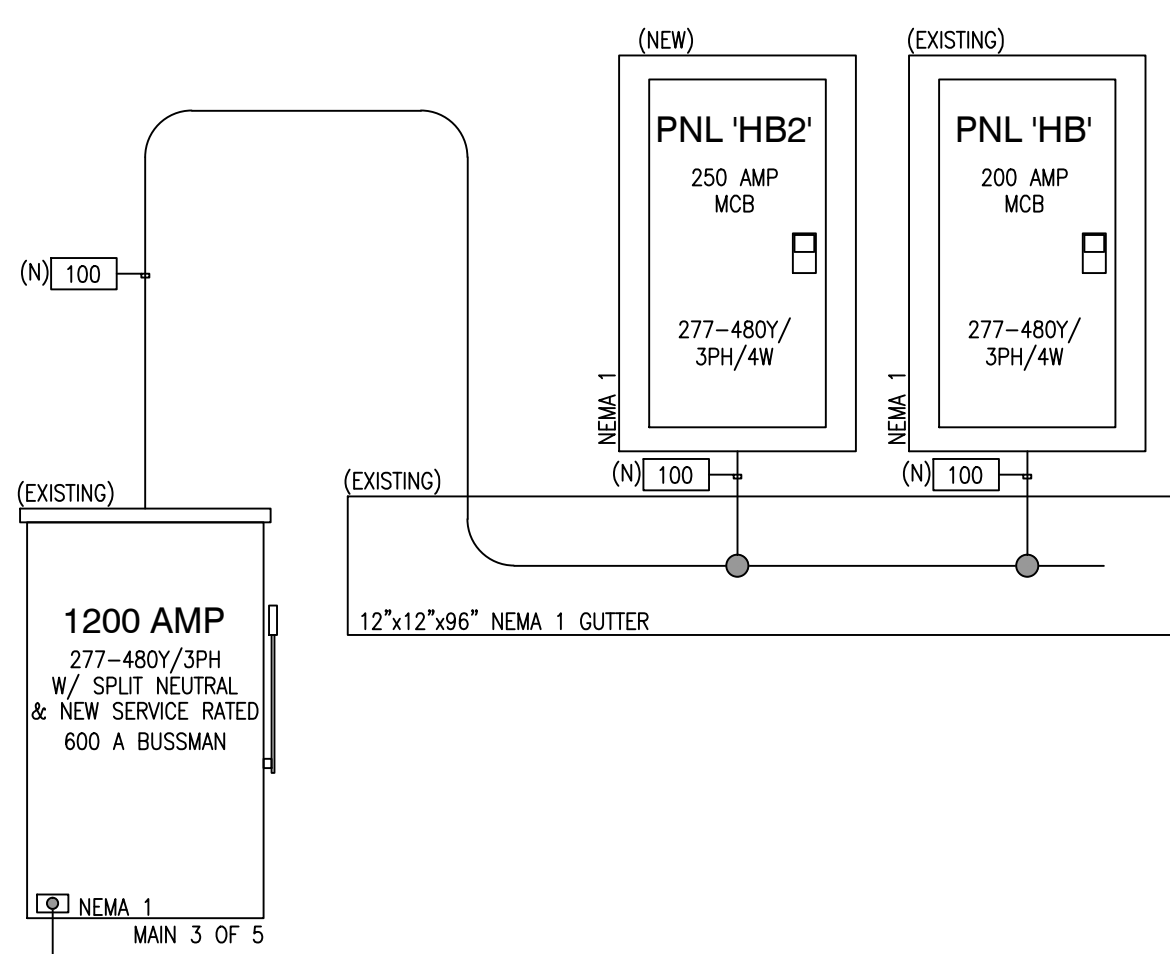

Table with columns NO. REVISION, BY/CHK, DATE. Shows revision 00 INITIAL ISSUE by JL on 03-21-16.

PROJECT: PEDMEDS 420 S. CONGRESS AVENUE DELRAY BEACH, FL

ARCHITECT: THE BENEDICT BULLOCK GROUP, PA 1525 NW 3RD STREET SUITE #1 DEERFIELD BEACH, FL

GENERAL CONTRACTOR: TBD

TO THE BEST OF THE ARCHITECT'S KNOWLEDGE, THE PLANS AND SPECIFICATIONS SHOWING WITHIN THESE PLANS ARE ACCURATE AND COMPLETE AND THE ARCHITECT HAS CONDUCTED SUCH REASONABLE INVESTIGATION AS TO THE INFORMATION SUBMITTED TO HIM BY OTHER PROFESSIONALS AND THE ARCHITECT HAS NO LIABILITY TO OTHERS WHOSE WORK IS REFERRED TO IN THESE PLANS.

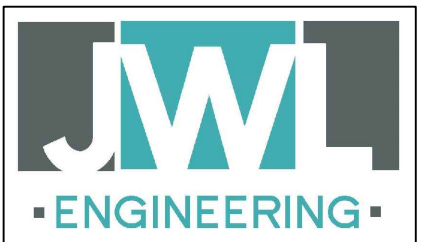

JOHN W. LANGFORD ENGINEERING, LLC 238 DOVER STREET BOCA RATON, FLORIDA 33487 Tel: (561) 237-5223 Fax: (561) 237-5680 www.JWLENGINEERING.COM

ANY DESIGN CHANGES TO THE SYSTEM DESCRIBED IN THESE PLANS WITHOUT THE PRIOR WRITTEN APPROVAL OF THE ENGINEER OF RECORD WILL VOID THESE PLANS. ALL EXPENSES INCURRED DUE TO THESE CHANGES WILL BE THE RESPONSIBILITY OF THE PARTY PERFORMING SUCH CHANGES.

I HEREBY CERTIFY THAT THESE PLANS WERE MADE UNDER MY RESPONSIBLE CHARGE. THIS DOCUMENT IS ELECTRONICALLY SIGNED AND SEALED PURSUANT TO SECTION 4102.05 OF THE FLORIDA STATUTES AND 61G15 OF THE FLORIDA ADMINISTRATIVE CODE. JOHN LANGFORD, FL#58960

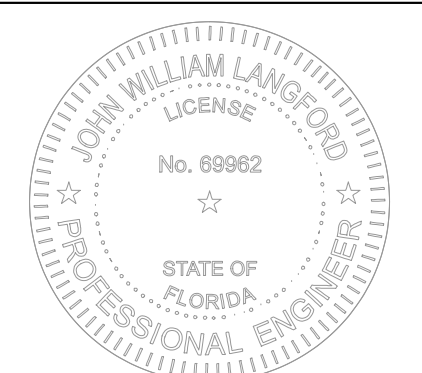

March 21, 2016

HVAC PLAN NOTES, EQUIPMENT & DETAILS

ME101

FILE NAME: Z:\PROJECTS\2016\16019_PETMEDS WAREHOUSE\DEL\DRW\500-001-00 - HVAC PLAN\16019-DRW-500-100-00_00.DWG

PLOT DATE: 3/21/2016 8:52 AM; SHEET SIZE: ARCH D; PLOT SCALE: 1:1;

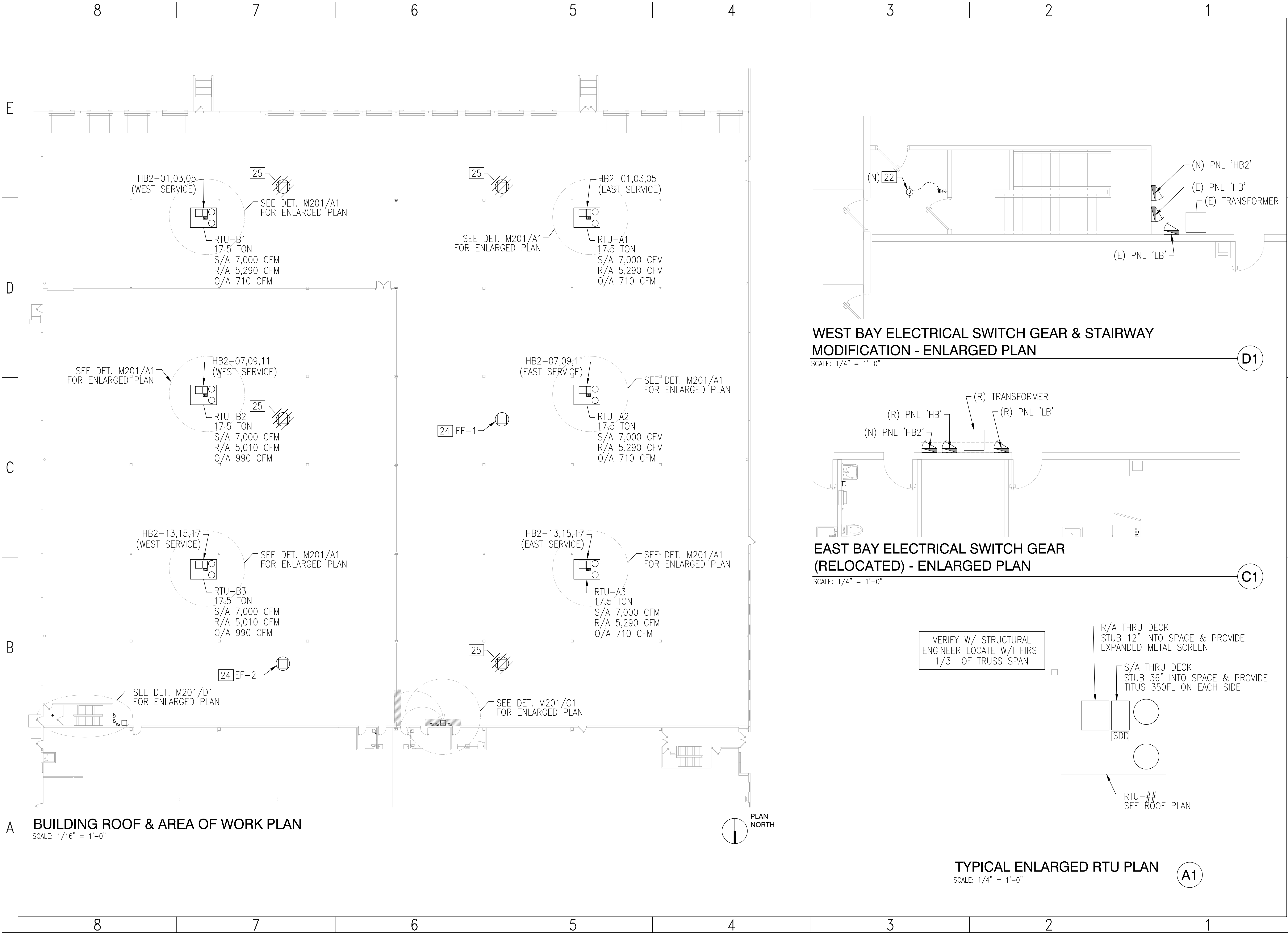

BUILDING ROOF & AREA OF WORK PLAN
SCALE: 1/16" = 1'-0"

WEST BAY ELECTRICAL SWITCH GEAR & STAIRWAY MODIFICATION - ENLARGED PLAN
SCALE: 1/4" = 1'-0"

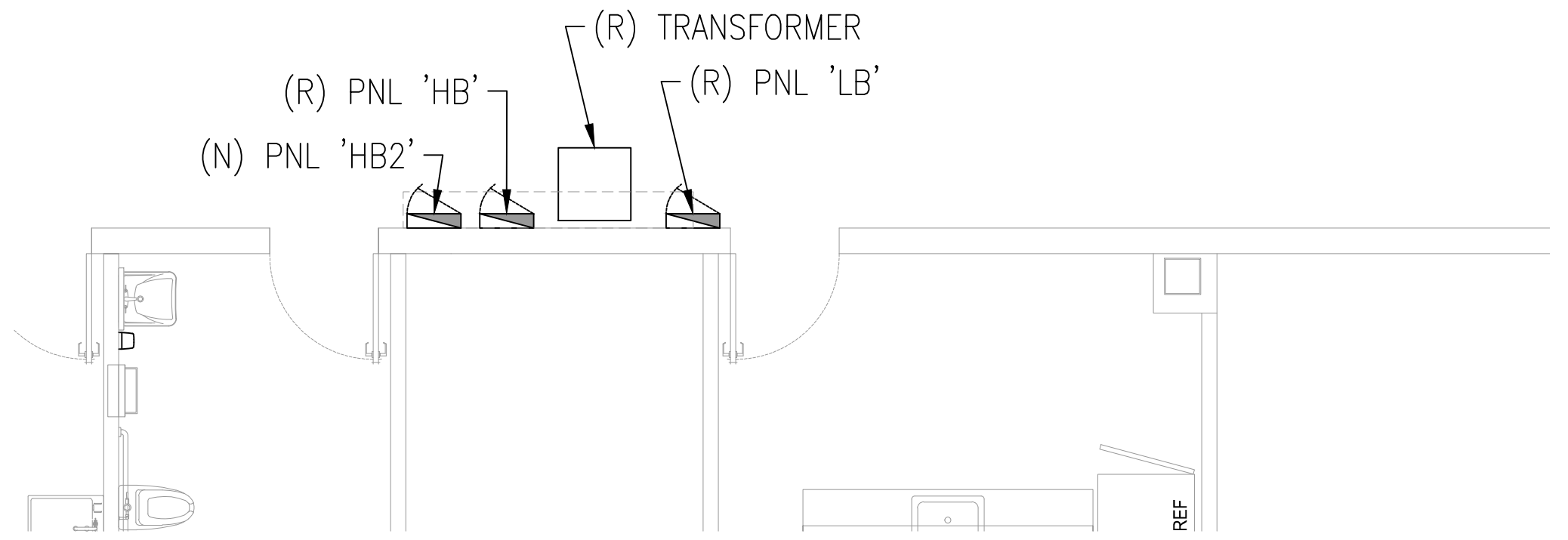

EAST BAY ELECTRICAL SWITCH GEAR (RELOCATED) - ENLARGED PLAN
SCALE: 1/4" = 1'-0"

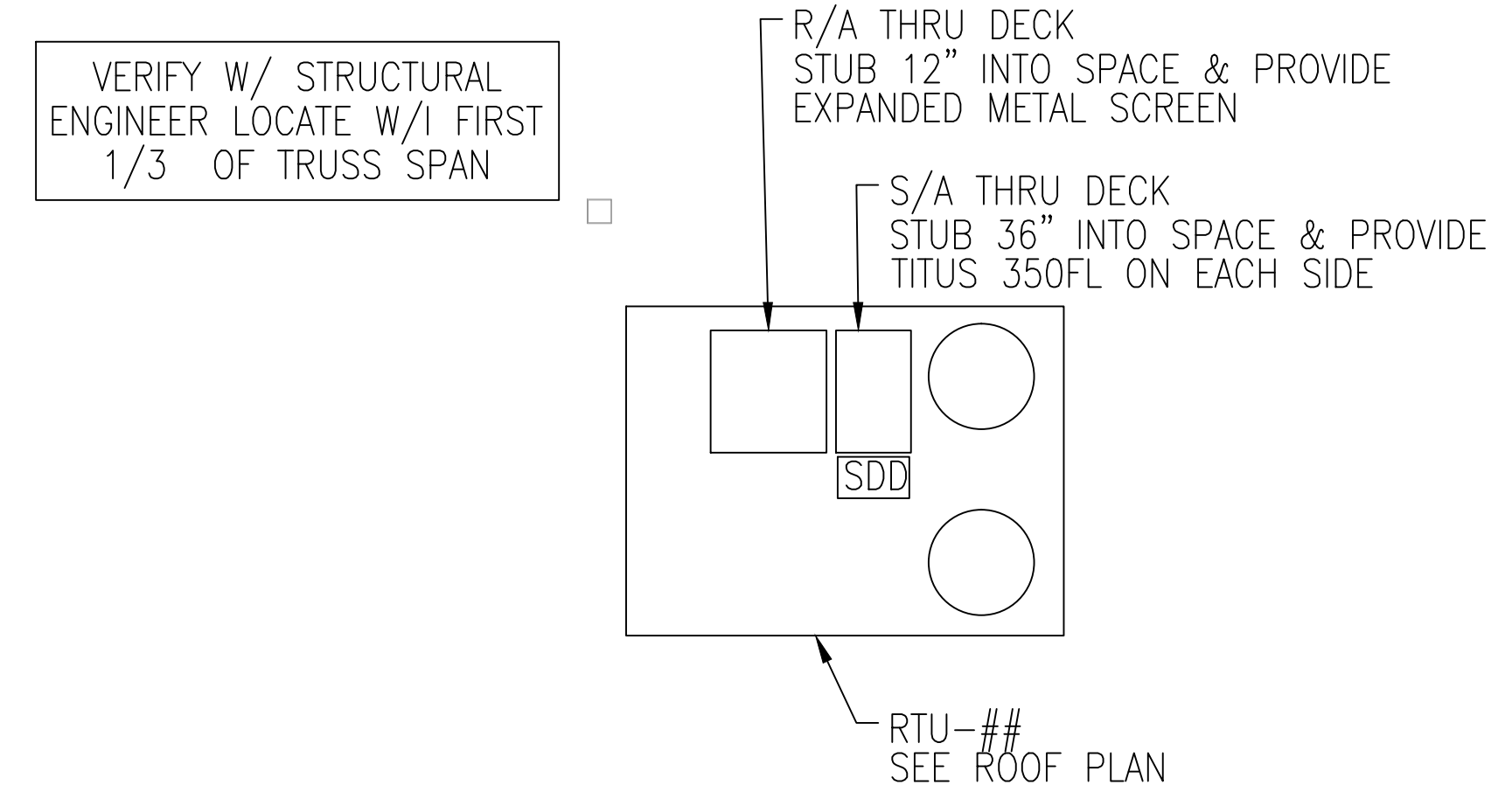

TYPICAL ENLARGED RTU PLAN
SCALE: 1/4" = 1'-0"

NO.	REVISION	BY/CHK	DATE
00	INITIAL ISSUE	JL	03-21-16

PROJECT:
PEDMEDS
420 S. CONGRESS AVENUE
DELRAY BEACH, FL

ARCHITECT:
THE BENEDICT BULLOCK GROUP, PA
1525 NW 3RD STREET SUITE #1
DEERFIELD BEACH, FL

GENERAL CONTRACTOR:
TBD

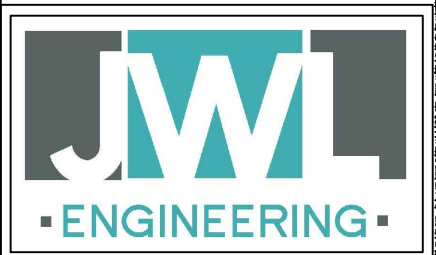

JOHN W. LANGFORD ENGINEERING, LLC
238 DOVER STREET
BOCA RATON, FLORIDA 33487
Tel: (561) 237-5223
Fax: (561) 237-5680
www.JWLENGINEERING.com

ANY DESIGN CHANGES TO THE SYSTEM DESCRIBED IN THESE PLANS WITHOUT THE PRIOR WRITTEN APPROVAL OF THE ENGINEER OF RECORD WILL VOID THESE PLANS. ALL EXPENSES INCURRED DUE TO THESE CHANGES WILL BE THE RESPONSIBILITY OF THE PARTY PERFORMING SUCH CHANGES.

I HEREBY CERTIFY THAT THESE PLANS WERE MADE UNDER MY RESPONSIBLE CHARGE. THIS DOCUMENT IS ELECTRONICALLY SIGNED AND SEALED PURSUANT TO SECTION 41025 OF THE FLORIDA STATUTES AND 6105 OF THE FLORIDA ADMINISTRATIVE CODE.
JOHN LANGFORD, FL#89962

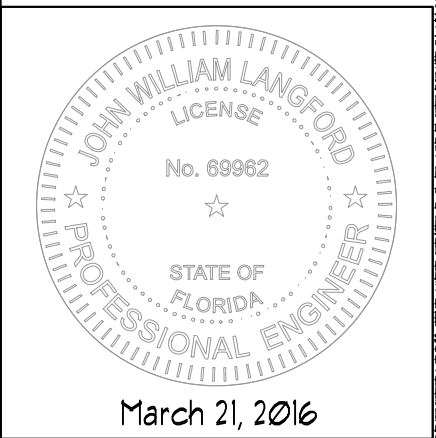

HVAC PLAN NOTES, EQUIPMENT & DETAILS



FILE NAME: Z:\PROJECTS\2016\16019_PETMEDS WAREHOUSE\DEL\DRW\500-001-00 - HVAC PLAN\00 - OPEN\16019-DRW-500-100-00_00.DWG

PLOT DATE: 3/21/2016 8:52 AM; SHEET SIZE: ARCH D; PLOT SCALE: 1:1;

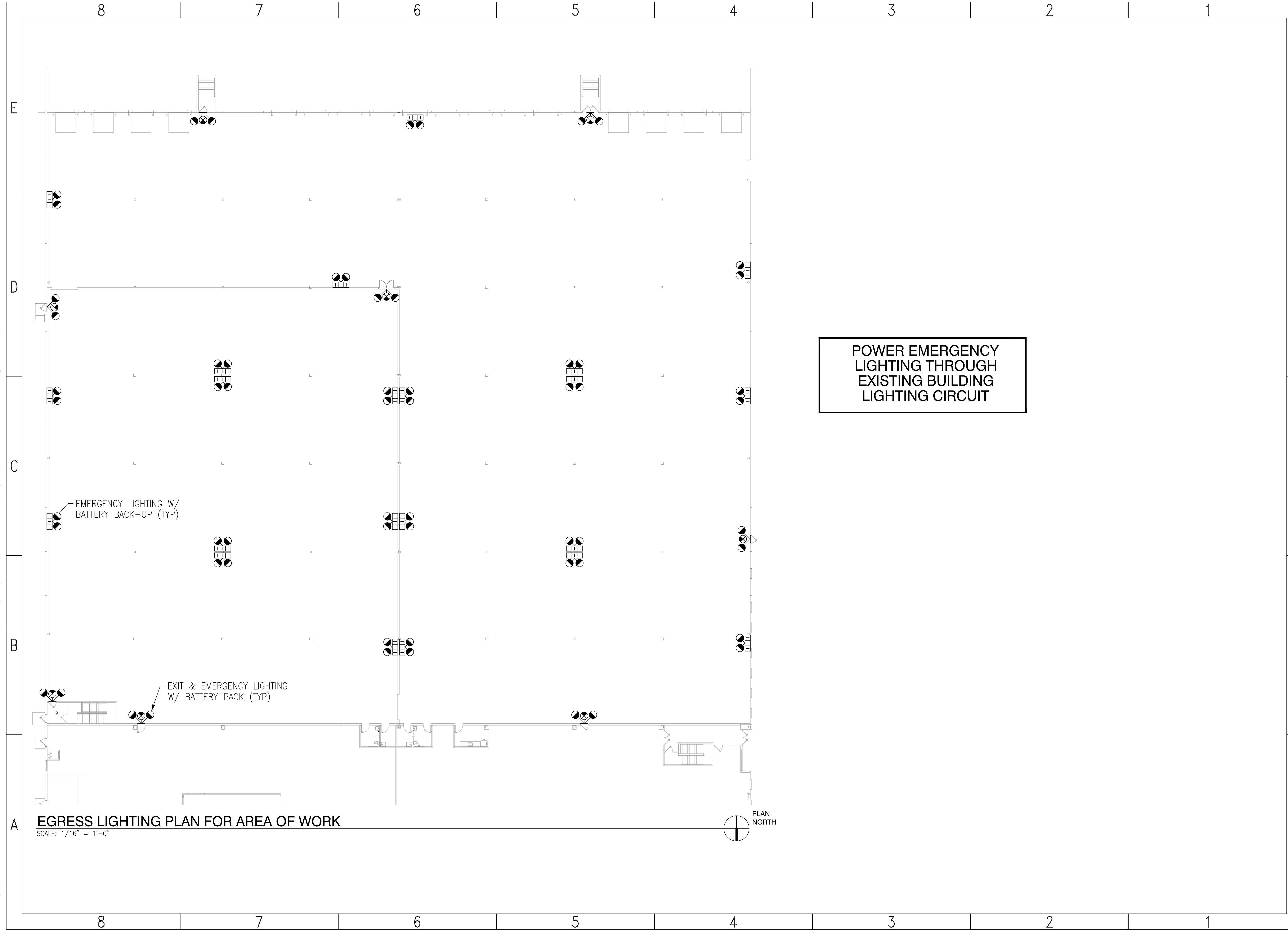

EGRESS LIGHTING PLAN FOR AREA OF WORK
 SCALE: 1/16" = 1'-0"

POWER EMERGENCY
 LIGHTING THROUGH
 EXISTING BUILDING
 LIGHTING CIRCUIT

NO.	REVISION	BY/CHK	DATE
00	INITIAL ISSUE	JL	03-21-16

PROJECT:
PEDMEDS
 420 S. CONGRESS AVENUE
 DELRAY BEACH, FL

ARCHITECT:
THE BENEDICT BULLOCK GROUP, PA
 1525 NW 3RD STREET SUITE #1
 DEERFIELD BEACH, FL

GENERAL CONTRACTOR:
TBD

TO THE BEST OF THE ARCHITECTS KNOWLEDGE THE PLANS AND SPECIFICATIONS SHOWN HEREIN COMPLY WITH THE APPLICABLE BUILDING CODES AND LOCAL ORDINANCES. HOWEVER, ALL GUARANTEES, WARRANTIES OR OTHER AGREEMENTS RELATIVE TO THE WORK OF THE CONTRACTOR SHALL BE SUBJECT TO THE TERMS AND CONDITIONS OF THE CONTRACT DOCUMENTS AND THE CONTRACT DOCUMENTS SHALL BE SUBJECT TO THE TERMS AND CONDITIONS OF THE CONTRACT DOCUMENTS. COPYRIGHT © 2014 J.W. ENGINEERING, LLC.

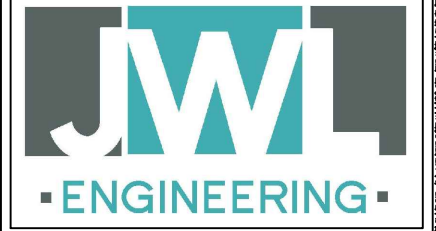

JOHN W. LANGFORD ENGINEERING, LLC
 238 DOVER STREET
 BOCA RATON, FLORIDA 33487
 Tel: (561) 237-5223
 Fax: (561) 237-5680
 www.JWENGINEERING.com

ANY DESIGN CHANGES TO THE SYSTEM DESCRIBED IN THESE PLANS WITHOUT THE PRIOR WRITTEN APPROVAL OF THE ENGINEER OF RECORD WILL VOID THESE PLANS. ALL EXPENSES INCURRED DUE TO THESE CHANGES WILL BE THE RESPONSIBILITY OF THE PARTY PERFORMING SUCH CHANGES.

I HEREBY CERTIFY THAT THESE PLANS WERE MADE UNDER MY RESPONSIBLE CHARGE. THIS DOCUMENT IS ELECTRONICALLY SIGNED AND SEALED PURSUANT TO SECTION 471.025 OF THE FLORIDA STATUTES AND 61G15 OF THE FLORIDA ADMINISTRATIVE CODE.
JOHN LANGFORD, FL#89962

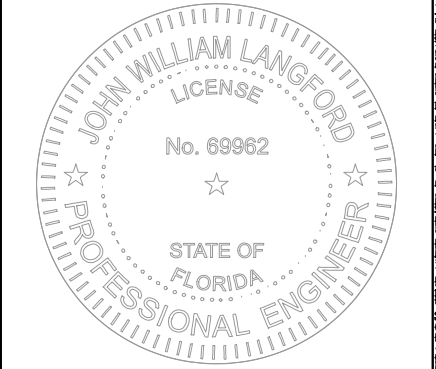

HVAC PLAN
 NOTES, EQUIPMENT
 & DETAILS

