

FINISH NOTES

- G.C. TO PROVIDE CONTROL SAMPLES FOR APPROVAL FOR ALL FINISHES PRIOR TO ORDERING OR PURCHASING.
- MINIMUM REQUIRED FLAME SPREAD CLASSIFICATION FOR INTERIOR FINISHES SHALL COMPLY WITH NFPA 101 SECTION 10.2, AND IBC 703.5.2.1.
- FINISHES SHALL COMPLY WITH FLORIDA FIRE PREVENTION CODE 2007 ED. AND NFPA 101 - CHAPTER 10.
- TILE FLOORING:
 - PROVIDE THE SMALLEST GROUT JOINT RECOMMENDED FOR TILE SIZE AND INSTALLATION THAT IS RECOMMENDED BY MANUFACTURER.
 - IF A GROUT COLOR IS NOT SELECTED IN THE FINISH LEGEND, PROVIDE A MANUFACTURER'S GROUT SELECTOR TO THE ARCHITECT FOR REVIEW AND COLOR SELECTION.
 - PROVIDE APPROPRIATE SCHLUTER SYSTEMS TRANSITION AT VCT CARPET, CONCRETE AND OTHER MATERIALS UNLESS NOTED OTHERWISE. FINISH AND COLOR OF SCHLUTER TRANSITION TO BE DETERMINED BY ARCHITECT OR LANDLORD.
 - PROVIDE AND APPLY GROUT SEALER AS RECOMMENDED BY GROUT AND TILE MANUFACTURER. APPLY AFTER CURING PERIOD, BUT PRIOR TO USE OF UNPROTECTED FLOOR.
- G.C. SHALL UTILIZE FINISH MATERIALS TO MATCH EXISTING FINISHES AT PROPOSED AREAS OF NEW CONSTRUCTION UNLESS OTHERWISE SPECIFIED.
- G.C. SHALL PATCH AND REPAIR ANY EXISTING FINISHES OR SURFACES TO REMAIN THAT ARE DAMAGED DURING CONSTRUCTION.
- G.C. SHALL PATCH AND REPAIR EXISTING SLABS AS REQUIRED AND RECOMMENDED BY MANUFACTURER(S) OF FLOORING PRODUCTS.
- G.C. SHALL PATCH AND REPAIR EXISTING WALLS TO REMAIN AS REQUIRED AND RECOMMENDED BY MANUFACTURER OF PROPOSED WALL COVERING AND/OR WALL FINISH MANUFACTURER(S).
- G.C. SHALL ALLOW A MINIMUM OF SIX WEEKS FOR CARPET PROCUREMENT, MINIMUM.

FINISH LEGEND

- * VERIFY EXISTING WINDOW BLINDS / PROVIDE & REPLACE IF NEEDED
- PAINT:**
- P-1 GENERAL WALL PAINT, 2 COATS, EGGSHELL
MANUF: SHERWIN WILLIAMS OR EQUAL
COLOR: TBD
* EPOXY PAINT ON MET WALLS
 - P-2 DOOR FRAME, 2 COATS, SEMI-GLOSS
MANUF: SHERWIN WILLIAMS OR EQUAL
COLOR: TBD
 - P-3 WAREHOUSE DOOR, 2 COATS, SEMI-GLOSS
MANUF: SHERWIN WILLIAMS OR EQUAL
COLOR: TBD
 - P-4 DRYWALL CEILING / HEADER, 2 COATS, FLAT
MANUF: SHERWIN WILLIAMS OR EQUAL
COLOR: TBD
- CASEWORK:**
- PL-1 PLASTIC LAMINATE COUNTERTOP & BACK SPLASH
MANUF: FORMICA OR EQUAL
COLOR: TBD
 - PL-2 PLASTIC LAMINATE CABINETS
MANUF: FORMICA OR EQUAL
COLOR: TBD
- FLOORING:**
- F-1 CARPET TILE - 830/YD INSTALLED ALLOWANCE
MANUF: TBD
PATTERN: TBD
COLOR: TBD
 - F-2 VINYL COMPOSITION TILE -12"X12"
MANUF: ARMSTRONGS OR EQUAL
COLOR: TBD
 - F-3 FLOOR TILE TO MATCH EXISTING
MANUF: TBD
COLOR: TBD
* PROVIDE GROUT AND GROUT SEAL
 - F-4 LVT
MANUF: TARKETT OR EQUAL
COLOR: TBD
* TRANSITION TO CARPET - TARKETT, METAEDGE COLLECTION
 - F-5 ELECTROSTATIC FLOORING
MANUF: TARKETT OR EQUAL
COLOR: TBD
- BASE:**
- B-1 VINYL BASE - 4" STRAIGHT
MANUF: ROPE OR EQUAL
COLOR: TBD
 - B-2 TILE BASE TO MATCH EXISTING
MANUF: TBD
COLOR: TBD

REVISION
ISSUE FOR PERMIT
4/9/16

© TRIESCHMANN DUMALA ARCHITECTURAL GROUP, L.L.C. ALL RIGHTS RESERVED. THIS DRAWING IS THE PROPERTY OF TRIESCHMANN DUMALA ARCHITECTURAL GROUP AND SHALL NOT BE REPRODUCED WITHOUT THE WRITTEN CONSENT OF TRIESCHMANN DUMALA ARCHITECTURAL GROUP.

PETMEDS
420 SOUTH CONGRESS AVE., SUITE 100
DELRAY BEACH, FL
FINISH PLAN

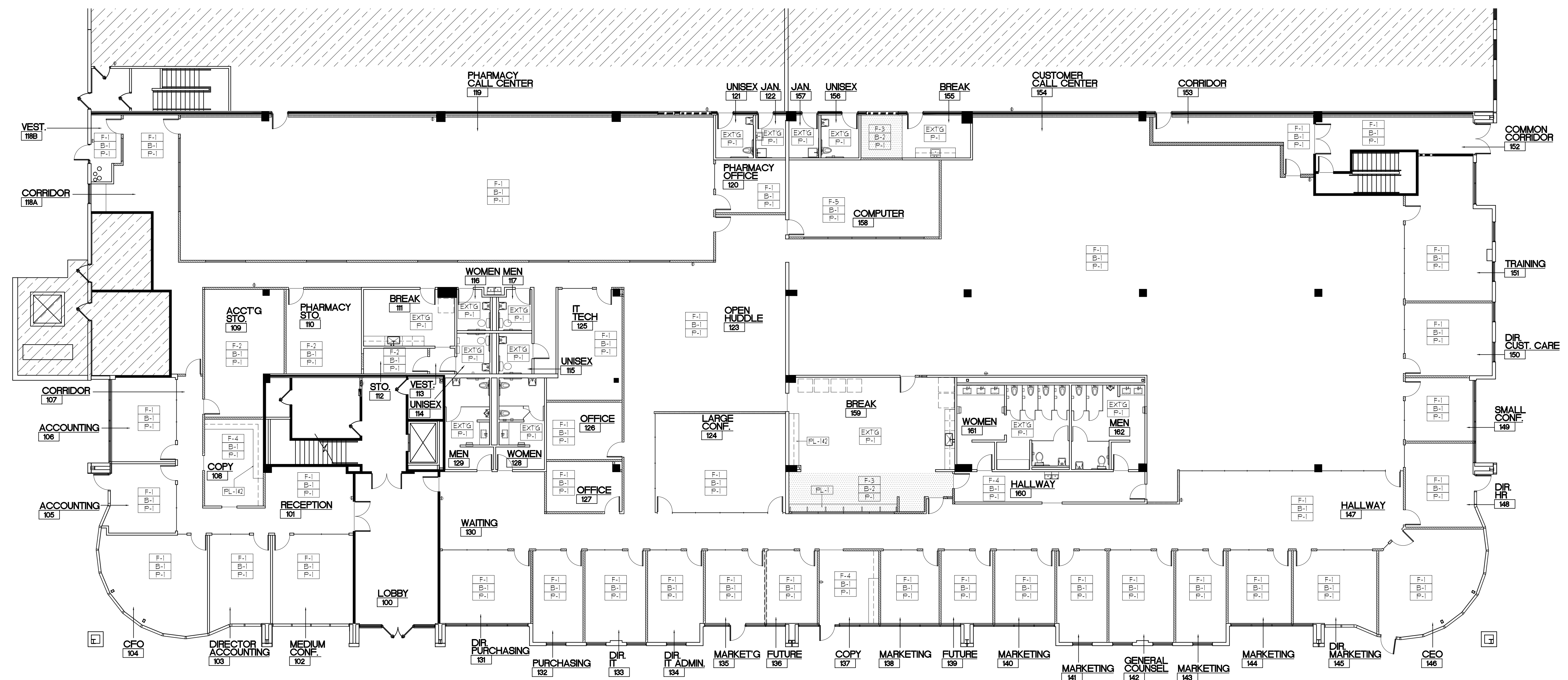

TRIESCHMANN DUMALA
architectural group
4451 East Rogers Circle | Suite 9 | Boca Raton, FL 33487
P: 561.981.0000 F: 561.981.0916
www.tadarchgroup.com
AA26002244

Michael W. Dumala, AIA
Principal Architect
AA26002244

Drawn TNG
Date 4/4/16

A1.3

A1 FINISH PLAN

3/32" = 1'-0"