

AREA #1 OF THIS PLAN.

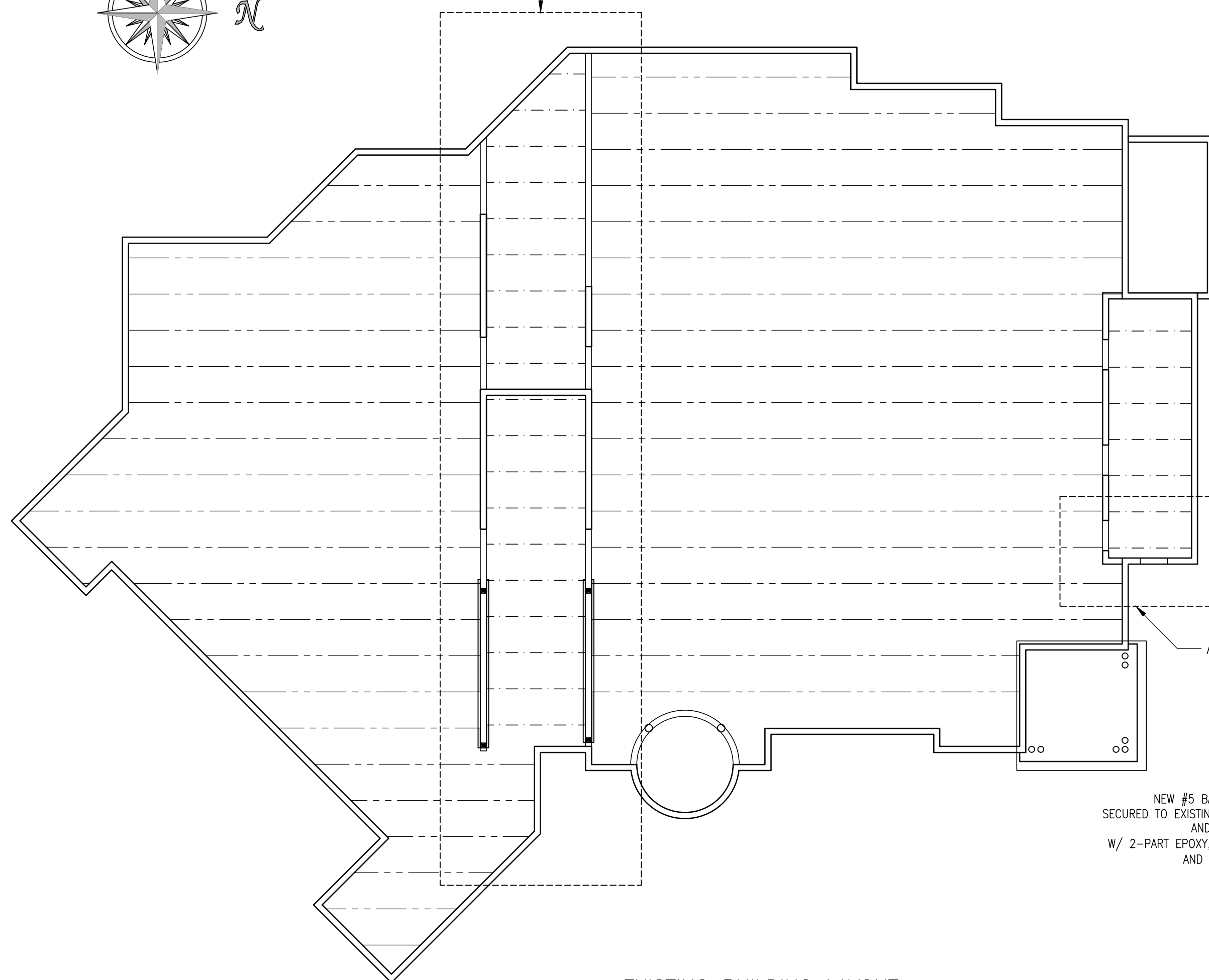

EXISTING BUILDING LAYOUT
SCALE: 3/32" = 1'-0"

COLUMN SCHEDULE			
MARK	SIZE & DESCRIPTION	BASE PLATE OR REINFORCEMENT	REMARK
(S1)	5" x 5" x 3/8" STEEL TUBE	(S1)	
(C2)	8"x12" CONC. COL.	(4) #5 VERTICAL & DOWELS #3 TIES @ 8" O/C	

NEW #5 BAR IN GROUTED CELL SECURED TO EXISTING CONC. FOUNDATION AND CONC. BEAM ABOVE. W/ 2-PART EPOXY, 6" MIN. EMBEDMENT AND 36" MIN. LAP SPLICE.

NEW CONC. COLUMN. INSERTED INTO WALL PRIOR TO REMOVING END OF WALL. 8x12 MIN. W/ (4) #5 VERT. #3 TIES @ 8" O/C. PROVIDE (2) #5 DOWELS, TOP AND BTM. CENTERED IN WALL. SECURED W/ 2-PART EPOXY, 8" MIN. EMBEDMENT.

VERIFY THAT EXISTING CONC. BEAM IS 8x24 AND CONT. ALL THE WAY THROUGH. IF A DIFFERENT CONDITION EXISTS THEN NOTIFY THIS ENGINEER. A DIFFERENT DETAIL MAY BE REQUIRED.

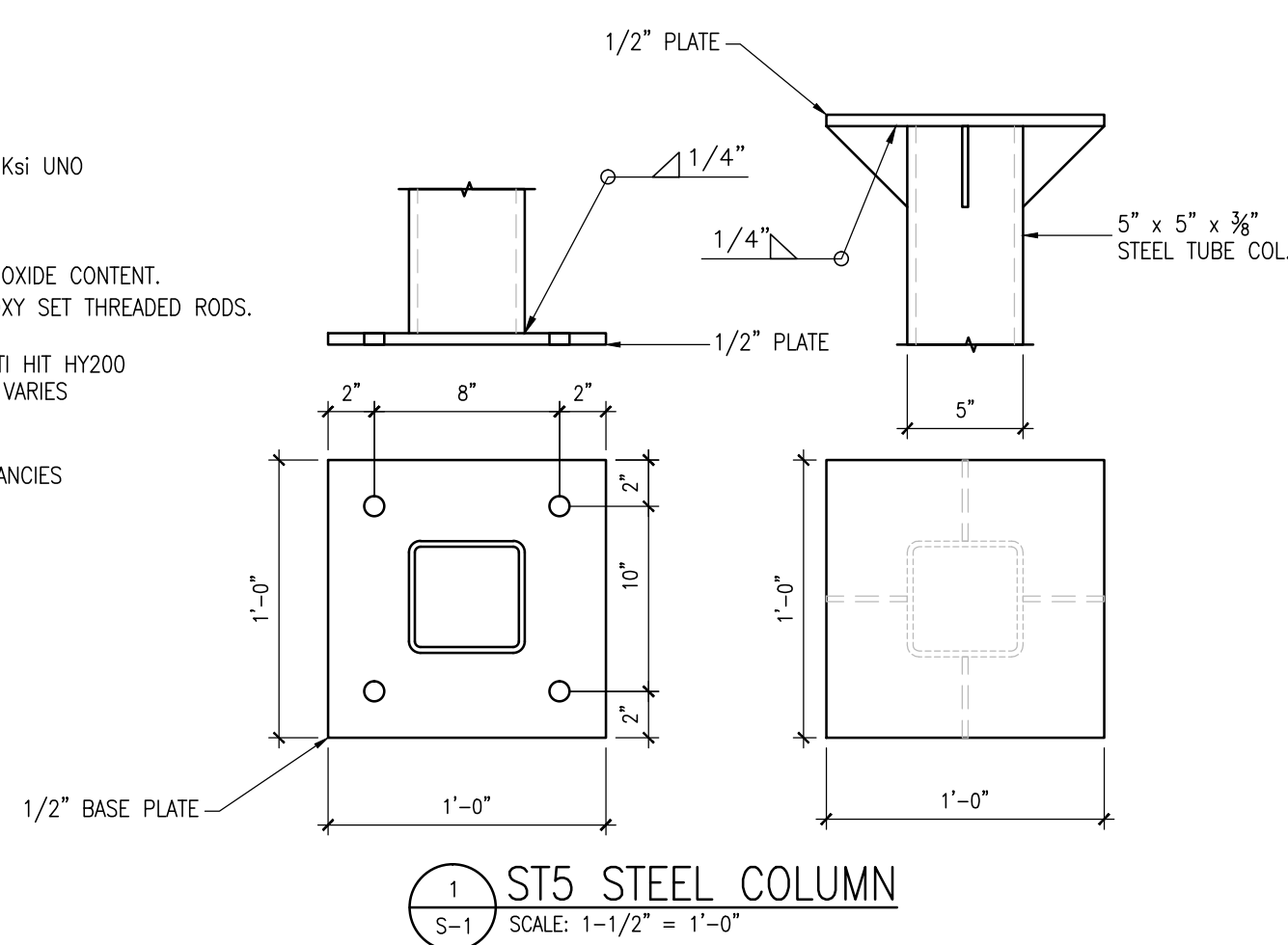

ST5 STEEL COLUMN
SCALE: 1-1/2" = 1'-0"

- ALL STEEL PLATES TO BE A572, Fy=50 Ksi UNO TUBE COLUMNS A500, Fy=50 Ksi
- ALL ELECTRODES TO BE 70XX
- ALL WELDS TO BE CONTINUOUS
- PAIN W/ A PAINT HAVING A 95% ZINC OXIDE CONTENT.
- ALL HOLES TO BE 3/8" Ø FOR 3/4" Ø EPOXY SET THREADED RODS. 12" MIN. EMBEDMENT.
- EPOXY TO BE 2-PART SYSTEM LIKE HILTI HIT HY200
- THE OVERALL HEIGHT OF THE COLUMNS VARIES NEEDS TO BE COORDINATED W/ THE STEEL JOIST DRAWINGS.
- NOTIFY THIS ENGINEER OF ANY DISCREPANCIES

INSPECTOR NOTE
NEW STRUCTURAL COMPONENTS WERE DESIGNED BASED ON THE FBC 2014, AND ASCE 7-10, 170 MPH (3 SEC), EXP. C. RISK CAT. 2.

- NOTES
- ALL STEEL REINF. TO BE GRADE 60 KSI
 - ALL CONC. TO BE 3,000 PSI @ 28 DAYS, 6" SLUMP MAX.
 - DIMENSIONS WERE NOT SHOWN ON PURPOSE. COORDINATE W/ ARCHT. PLANS. THOSE DIMENSIONS SHOWN ARE RELATIVE TO BOUNDARY CONDITIONS. AS NEEDED ADJUST AND FIELD MEASURE TO ACHIEVE THE INDICATED DIMENSIONS.
 - ALTHOUGH WE HAVE ATTEMPTED TO DOCUMENT THE EXISTING STRUCTURAL, 4. NOTIFY THIS ENGINEER OF ANY DISCREPANCIES.

NEW CONC. FOUNDATION 8x8x3.5' W/ (8) #7's EACH WAY, TOP & BTM. SIZE OF FOUNDATION IS FOR UPLIFT RESTRAINT.

PROVIDE NEW 8x12 CONC. COLUMN. END OF WALL. DRILL AND EPOXY (2) #5 x 48" DOWELS INTO FOUNDATION AND BEAM ABOVE.

NEW #5 BAR IN GROUTED CELL SECURED TO EXISTING CONC. FOUNDATION AND CONC. BEAM ABOVE. W/ 2-PART EPOXY, 6" MIN. EMBEDMENT AND 36" MIN. LAP SPLICE.

NEW CONC. COLUMN. INSERTED INTO WALL PRIOR TO REMOVING EXISTING WALL SEGMENTS. 8x16 MIN. W/ (6) #5 VERT. #3 TIES @ 8" O/C. PROVIDE (3) #5 DOWELS, TOP AND BTM. CENTERED IN WALL. SECURED W/ 2-PART EPOXY, 8" MIN. EMBEDMENT.

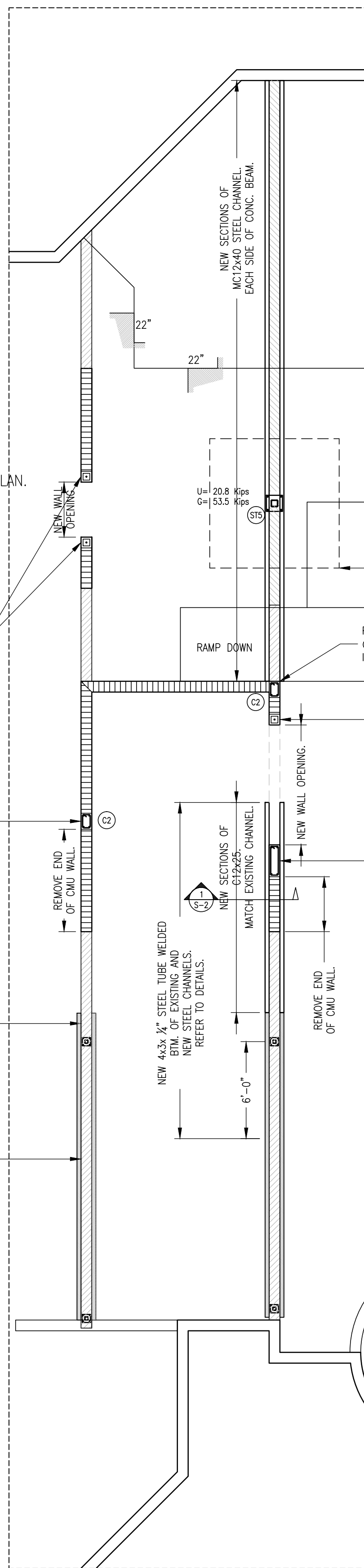

REVISED FLOOR PLAN - AREA #1
SCALE: 3/16" = 1'-0"

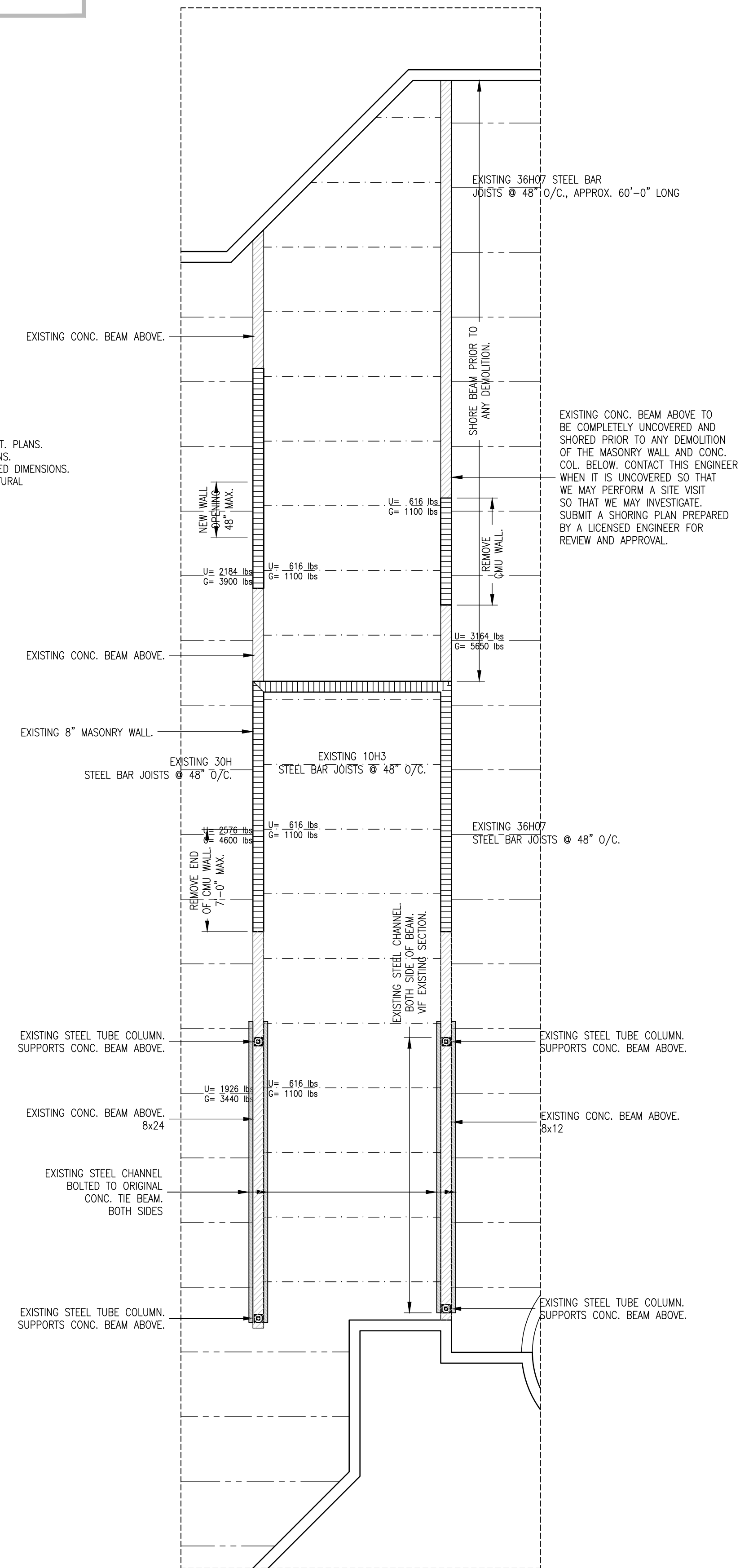

EXISTING ROOF FRAMING LAYOUT - AREA #1
SCALE: 3/16" = 1'-0"

The use of these specifications and plans shall be restricted to the original client and site for which they were prepared. Any reproduction or distribution is expressly limited to such use. Any other reproduction, reuse, or disclosure by any method, in whole or in part, is prohibited. These drawings and specifications contain proprietary information and the remains with
Specialty Engineering Consultants, Inc.

SHEET INFORMATION
EXISTING LAYOUT
REVISED LAYOUT

PROJECT INFORMATION
KLA CHILDGARE
1601 N. CONGRESS AVE
BOYNTON BEACH, FL

CLIENT INFORMATION
MARK WEINER AIA
851 S FEDERAL HWY
SUITE 203
BOCA RATON, FL

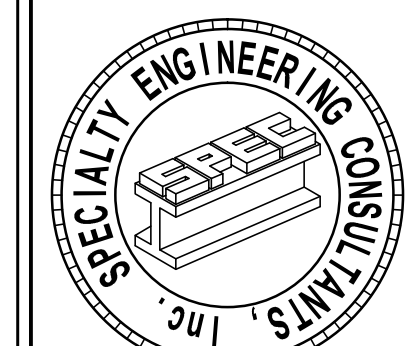

SPECIALTY ENGINEERING CONSULTANTS, Inc.
1599 SW 30th AVE.
SUITE #20
BOYNTON BEACH, FL 33426
DADE - BROWARD - PALM BEACH
FL. CA. #009217
561 - 752 - 5440 OFFICE
561 - 752 - 5542 FAX

FILE NAME: struct_KLA_MWeiner
SCALE: 3/16" = 1'-0"
DATE: 4/27/16
RVD. BY: G.McD.
DRWN. BY: G.McD.

REVISION
0

SEAL
GARY McDUGGLE, PE FL #56214
D. MARK LeBLANC, PE FL #35683
D. ADAM LeBLANC, PE FL #77012

SHEET # OF
S1 3