

1. ALL STEEL PLATES TO BE A572, Fy=50 KSI UNO TUBE SECTIONS A500, Fy=50 KSI CHANNEL SECTIONS A500, Fy=50 KSI
2. ALL ELECTRODES TO BE 70XX
3. ALL WELDS TO BE CONTINUOUS
4. PAINT W/ A PAINT HAVING A 95% ZINC OXIDE CONTENT.
5. ALL HOLES TO BE 3/4" Ø FOR 3/8" Ø SIMPSON TITEN HD BOLTS.
6. BASED ON FIELD OBSERVATIONS THE EXISTING CHANNEL WAS DETERMINED TO BE A C12x25. THE NEW CHANNEL SECTION SHOULD MATCH. STEEL FABRICATOR SHALL FIELD VERIFY. SHOULD A SMALLER CHANNEL BE DETERMINED TO BE INSTALLED THEN NOTIFY THIS ENGINEER PRIOR TO FABRICATION. A DIFFERENT DETAIL MAY BE REQUIRED. IF THE CHANNEL IS LARGER THAN WHAT IS SPECIFIED THEN THE NEW CHANNEL SECTION SHALL MATCH THE EXISTING. NOTIFY THIS ENGINEER.
7. NOTIFY THIS ENGINEER OF ANY DISCREPANCIES

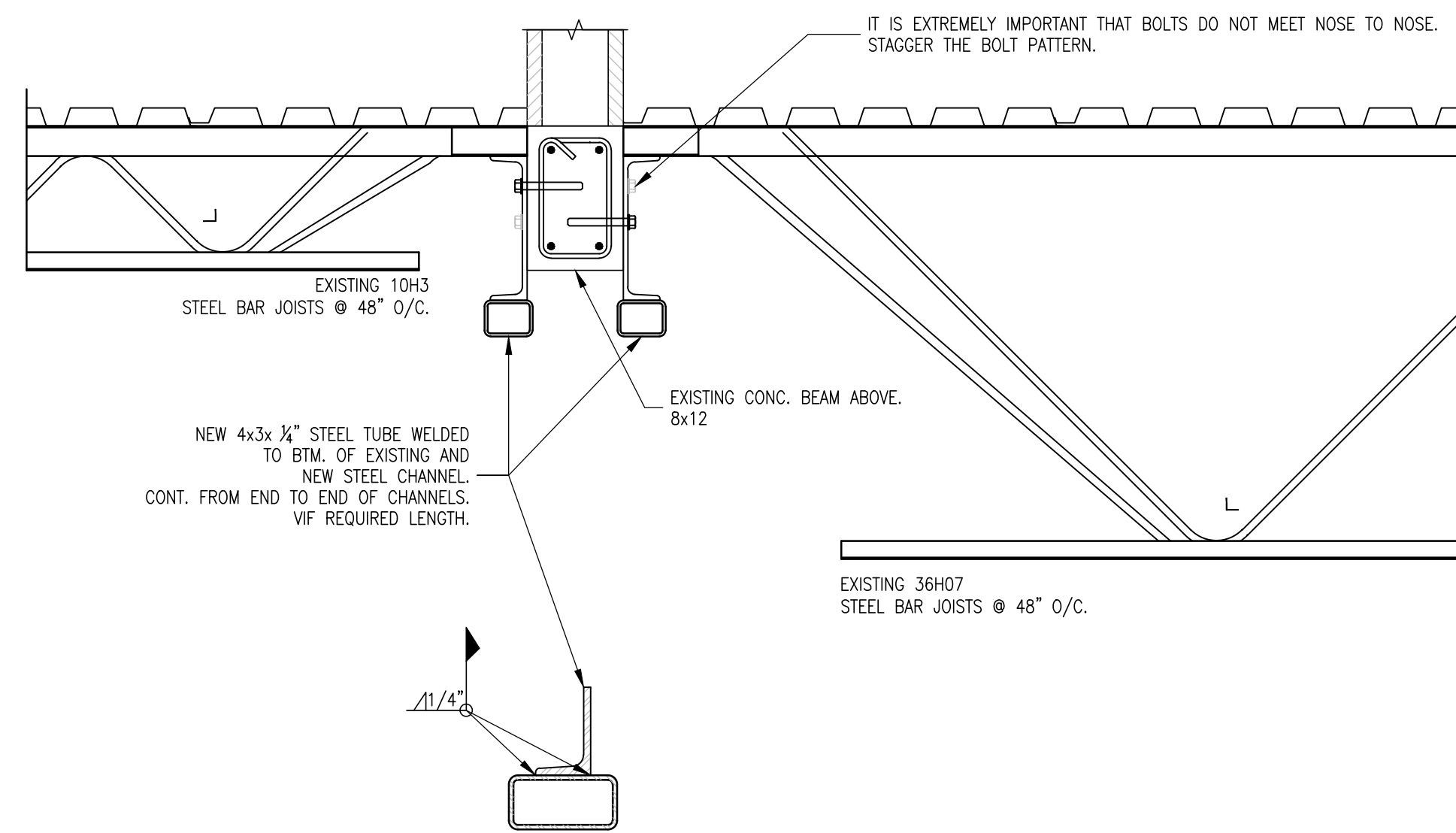

1 NEW CHANNEL SECTION FOR ROOF BEAM REINF.
SCALE: 1" = 1'-0"

1. ALL STEEL PLATES TO BE A572, Fy=50 KSI UNO TUBE SECTIONS A500, Fy=50 KSI CHANNEL SECTIONS A500, Fy=50 KSI
2. ALL ELECTRODES TO BE 70XX
3. ALL WELDS TO BE CONTINUOUS
4. PAINT W/ A PAINT HAVING A 95% ZINC OXIDE CONTENT.
5. ALL HOLES TO BE 3/4" Ø FOR 3/8" Ø SIMPSON TITEN HD BOLTS.
6. NOTIFY THIS ENGINEER OF ANY DISCREPANCIES

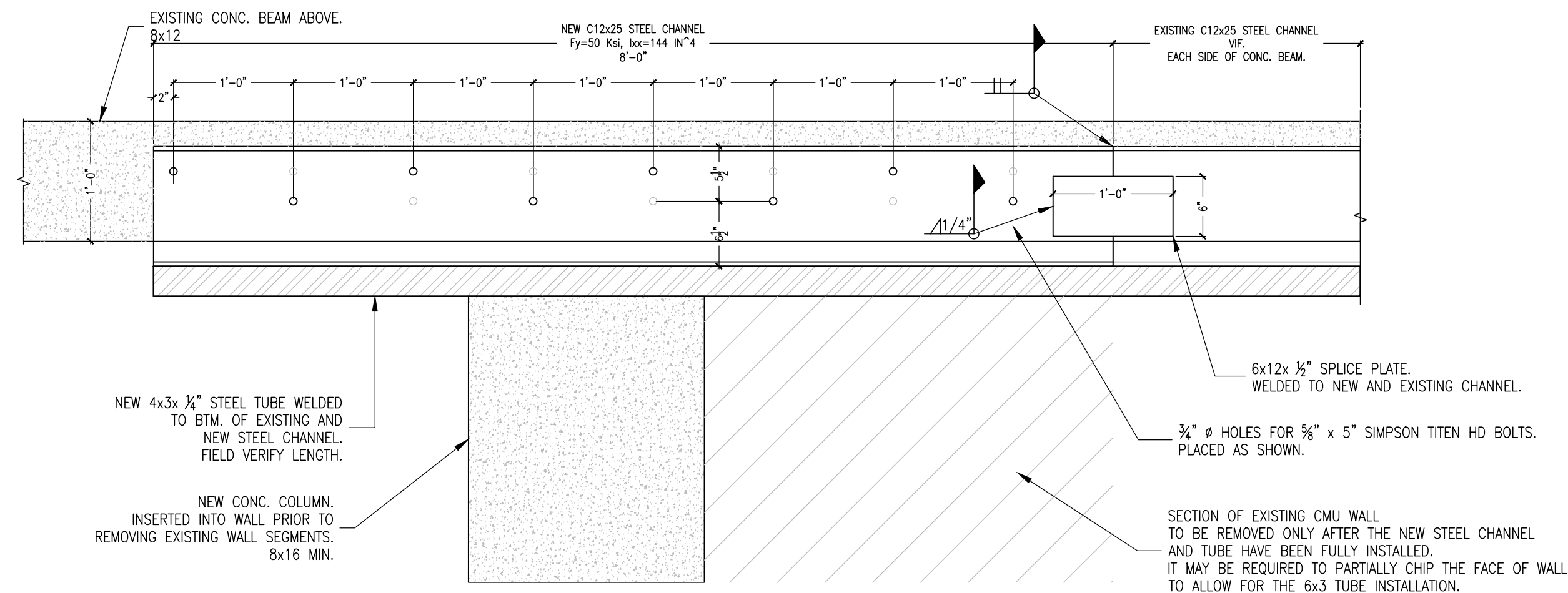
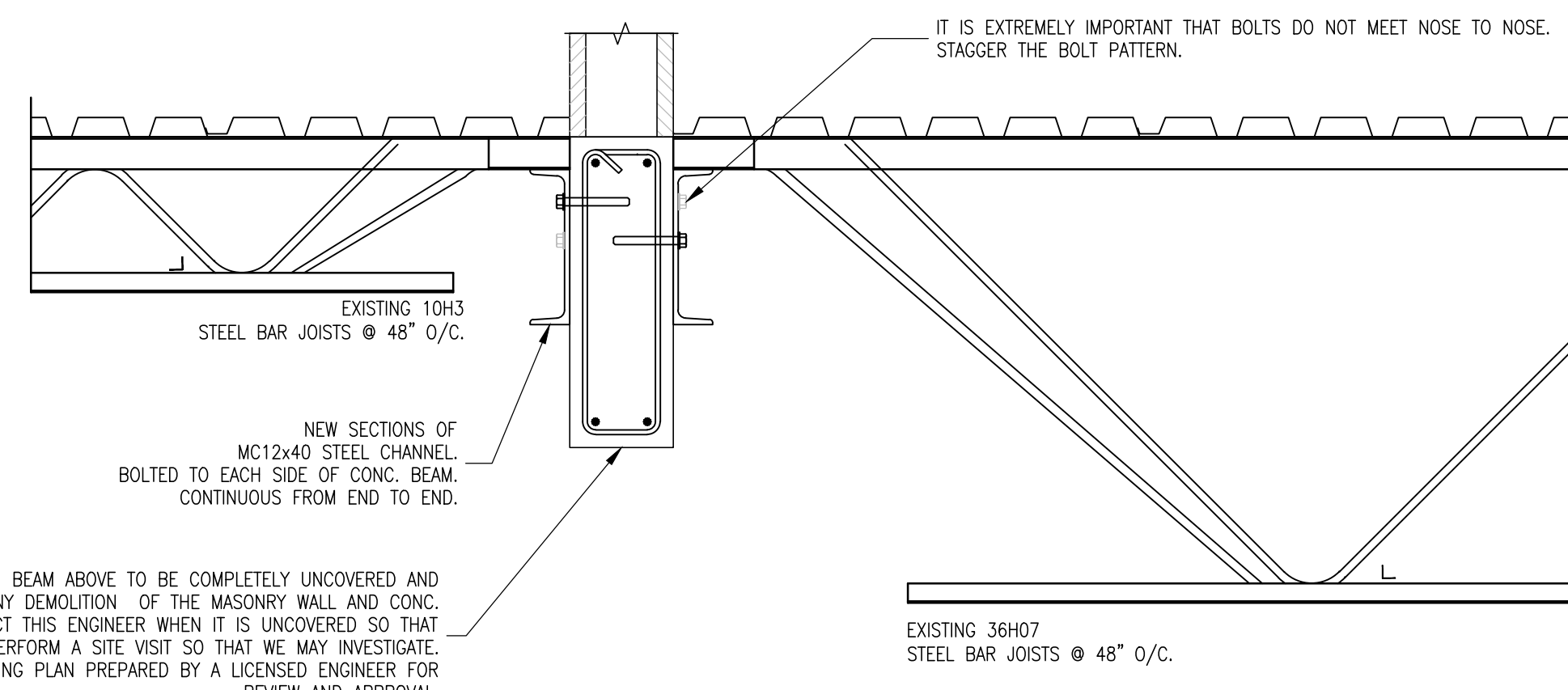

6 NEW CHANNEL SECTION FOR ROOF BEAM REINF. - WEST SIDE
SCALE: 1" = 1'-0"

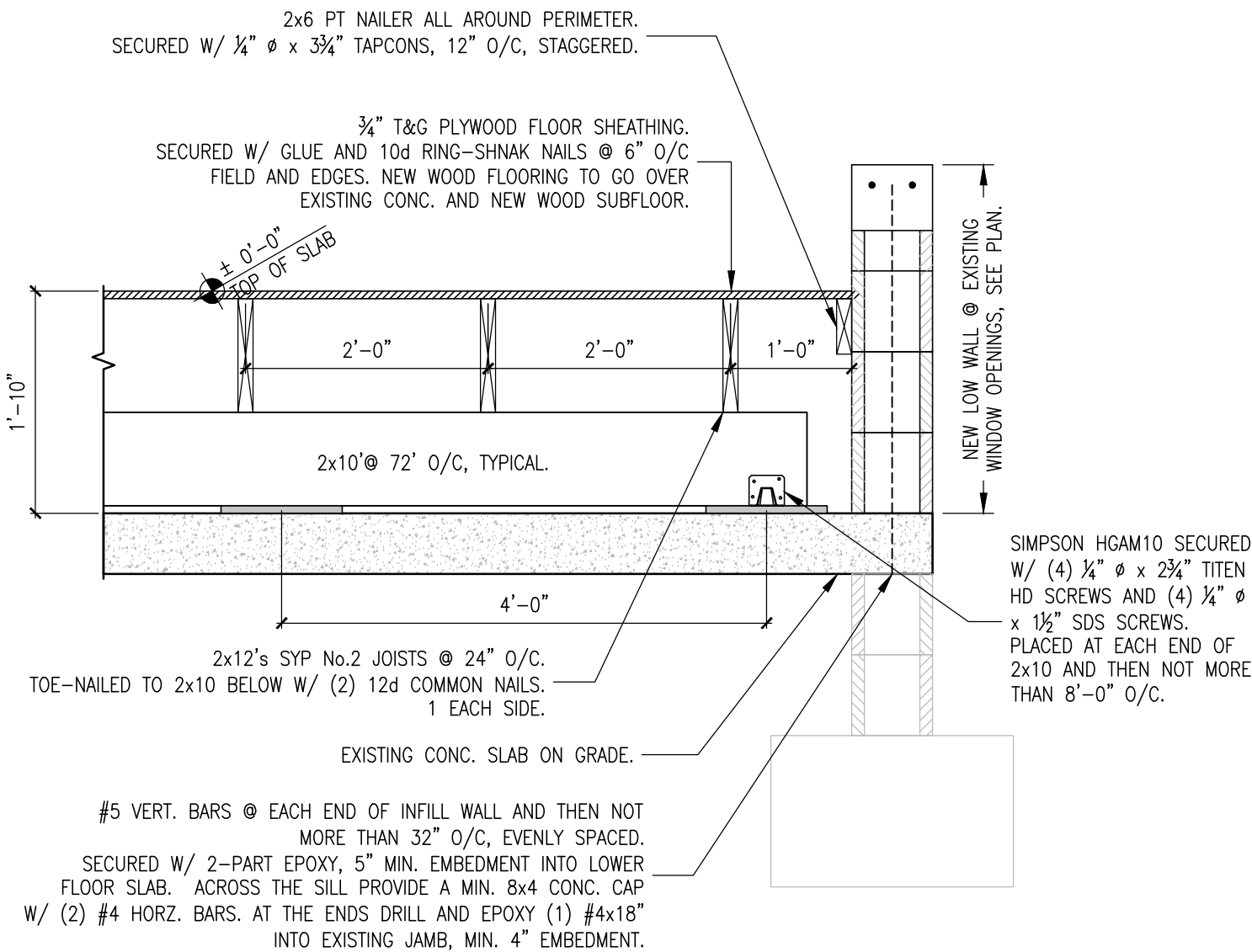

4 NEW WOOD FLOOR CONSTRUCTION
SCALE: 3/4" = 1'-0"

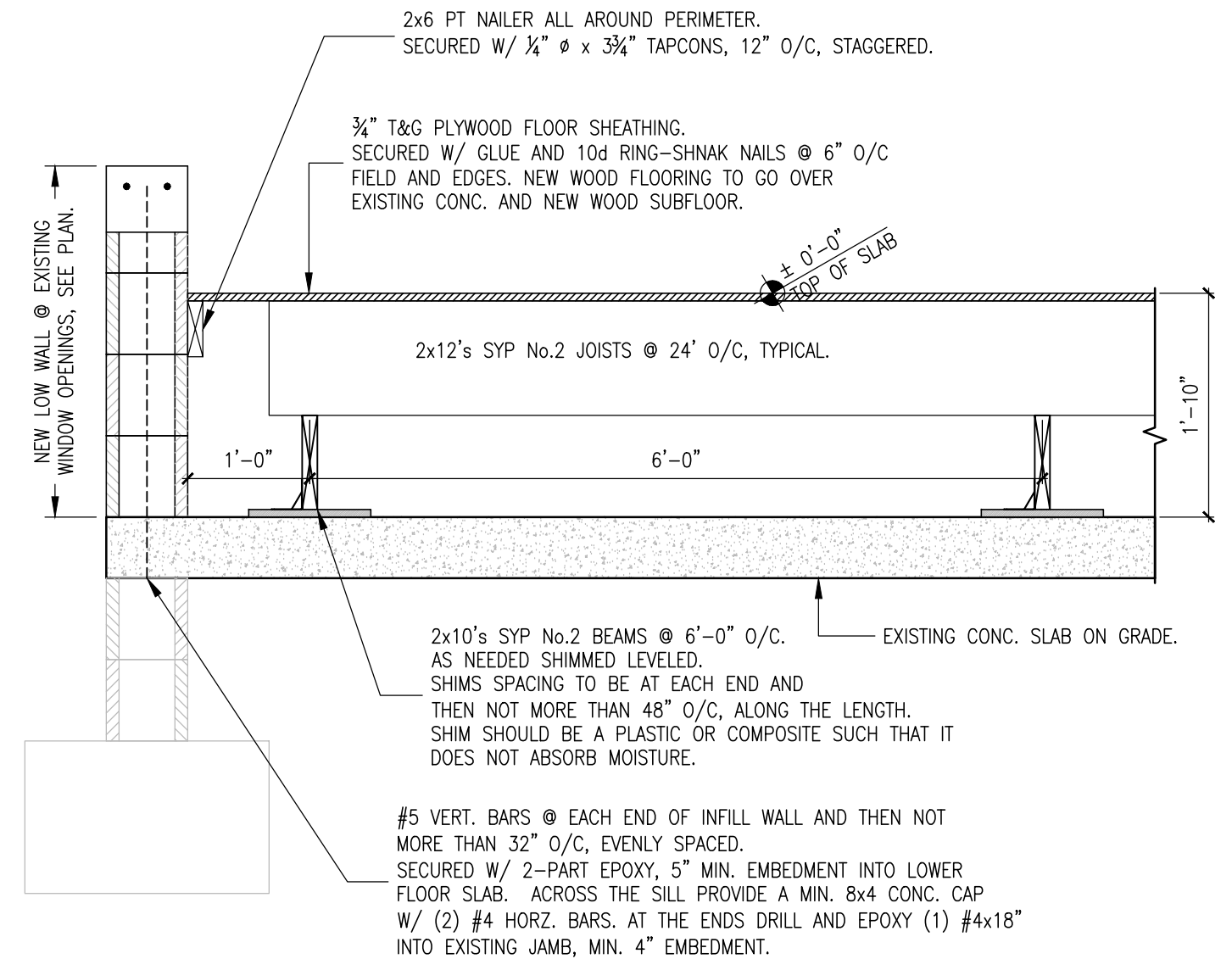

2 NEW WOOD FLOOR CONSTRUCTION
SCALE: 3/4" = 1'-0"

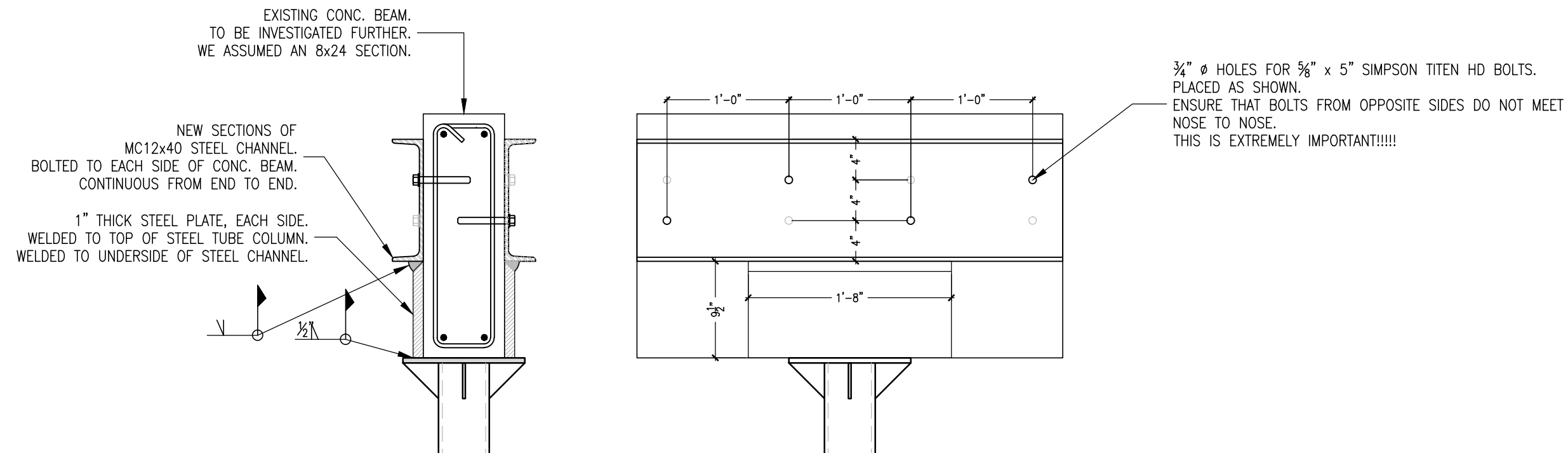

7 NEW CHANNEL SECTION FOR ROOF BEAM REINF. - WEST SIDE
SCALE: 1" = 1'-0"

The use of these specifications and plans shall be restricted to the original client and site for which they were prepared. Any reproduction or distribution in whole or in part is prohibited. These drawings and specifications contain proprietary information and the remains with Specialty Engineering Consultants, Inc.

SHEET INFORMATION
DETAILS

PROJECT INFORMATION
KLA CHILDCARE
1601 N. CONGRESS AVE
BOYNTON BEACH, FL

CLIENT INFORMATION
MARK WEINER AIA
851 S FEDERAL HWY
SUITE 203
BOCA RATON, FL

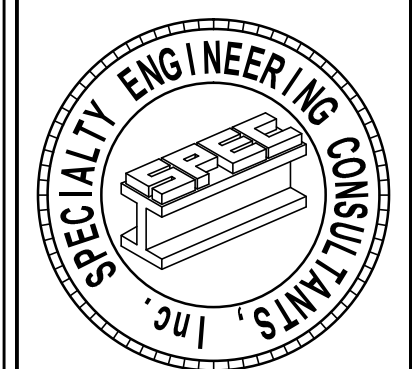

SPECIALTY ENGINEERING CONSULTANTS, Inc.
1599 SW 30th AVE.
SUITE #20
BOYNTON BEACH, FL 33426

DADE - BROWARD - PALM BEACH
FL, CA. #009217

561 - 752 - 5440 OFFICE
561 - 752 - 5542 FAX

FILE NAME: struct_KLA_MWeiner
SCALE: 3/16" = 1'-0"
DATE: 4/27/16
RVD. BY: G.McD.
DRWN. BY: G.McD.

REVISION
0

SEAL
GARY McDOUGLE, PE FL #56214
D. MARK LeBLANC, PE FL #35683
D. ADAM LeBLANC, PE FL #77012

SHEET # OF
S2 3