

Front (South) Elevation

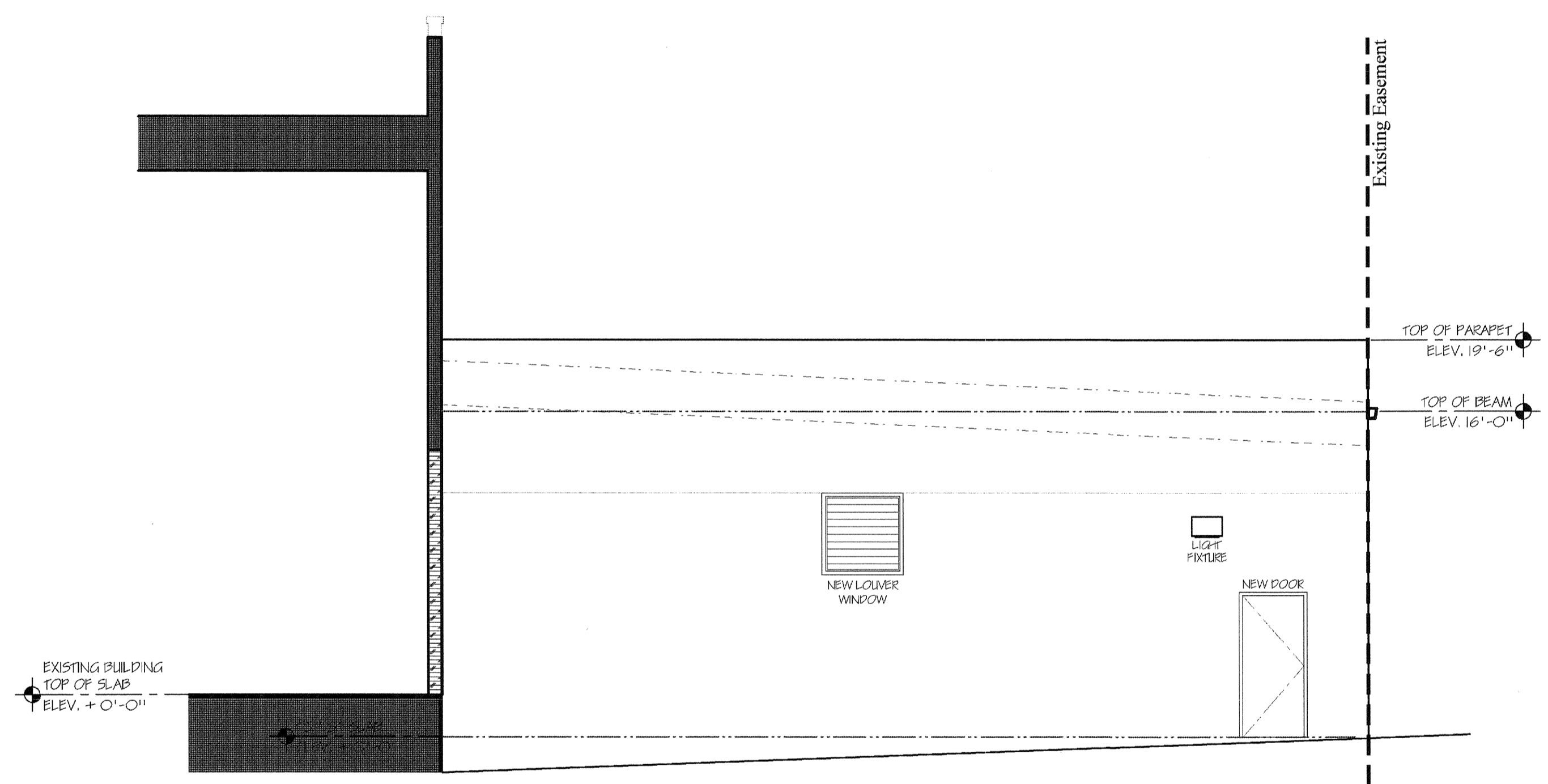

Left (West) Side Elevation

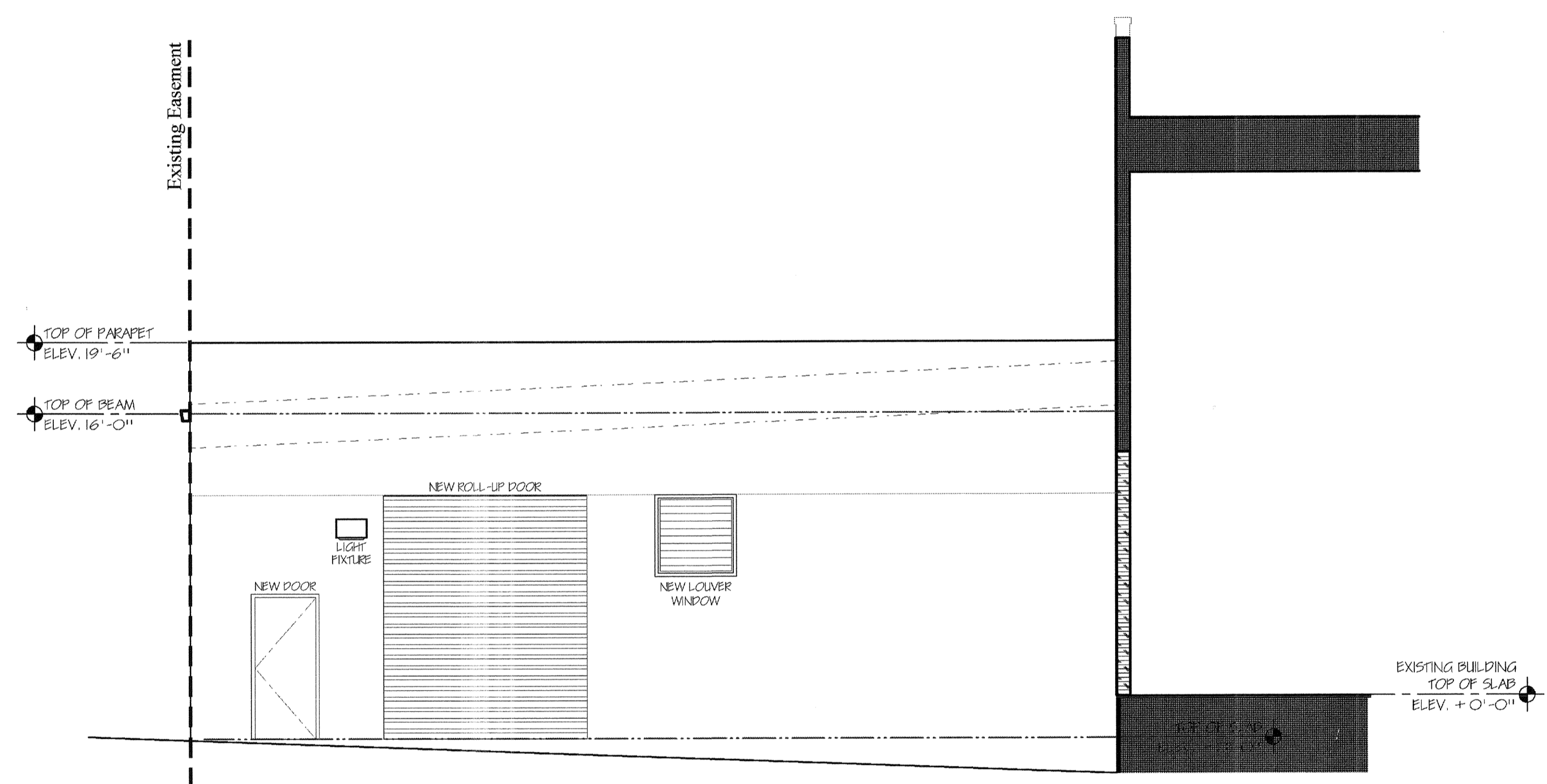

Right (East) Side Elevation

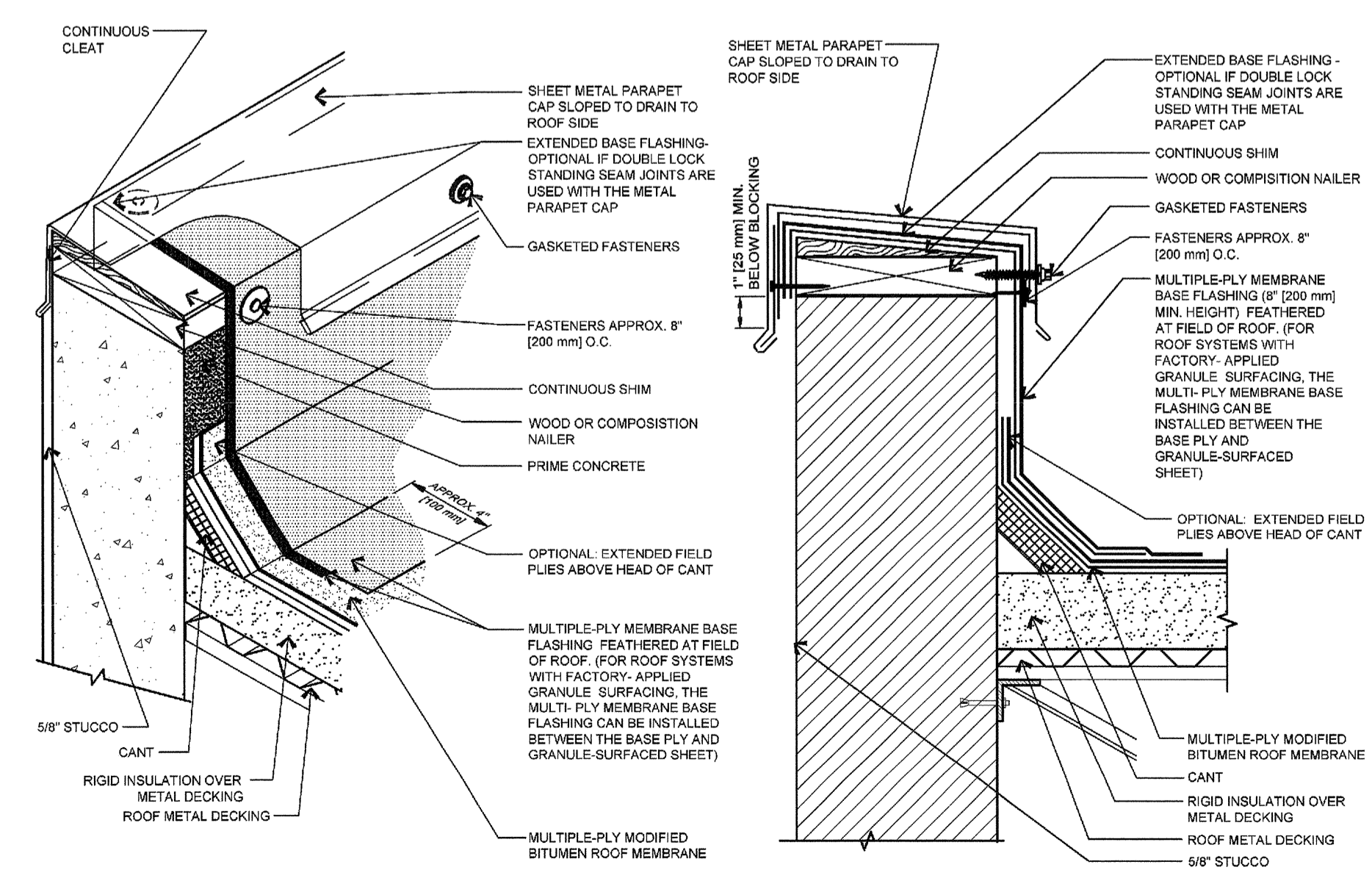

NOTES:
 1. IN LIEU OF EXTENDED BASE FLASHING, INSTALL CONTINUOUS SHEET METAL FLASHING UNDER SHEET METAL PARAPET CAP.
 2. REFER TO THE SHEET METAL SECTION OF THE METAL ROOFING MANUAL FOR JOINTRY AND SECUREMENT OPTIONS FOR SHEET METAL.

2 WATERPROOFING DETAIL AT NEW PARAPET
 A-2 NOT TO SCALE

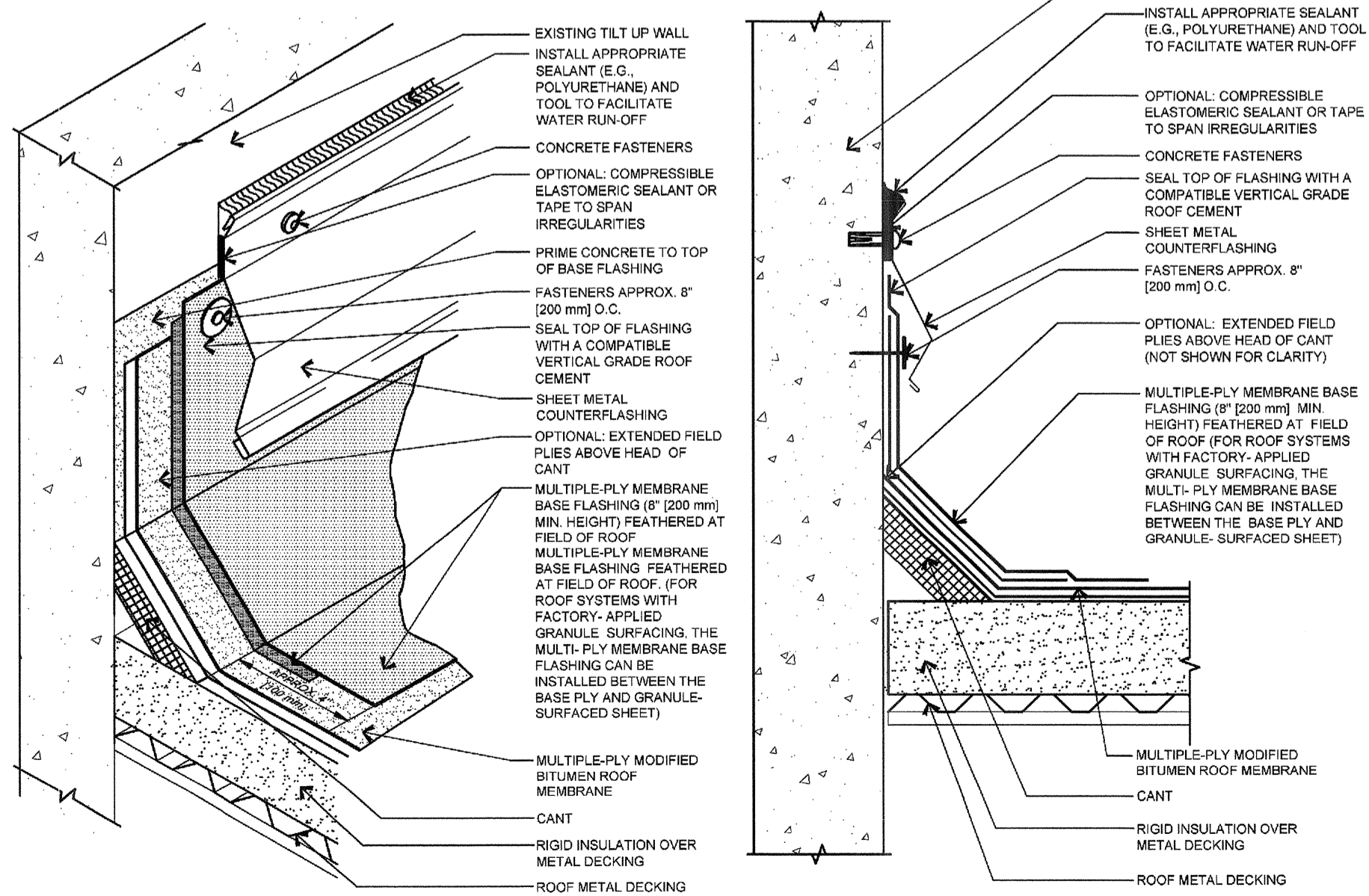

NOTES:
 1. COUNTERFLASHING DETAIL MAY BE A TWO-PIECE RESLET AND COUNTERFLASHING (SEE TABLE 2 FOR ALTERNATE SHEET METAL COUNTERFLASHING).
 2. REFER TO THE SHEET METAL SECTION OF THE METAL ROOFING MANUAL FOR JOINTRY AND SECUREMENT OPTIONS FOR SHEET METAL.

1 WATERPROOFING DETAIL AT EXISTING WALL
 A-2 NOT TO SCALE

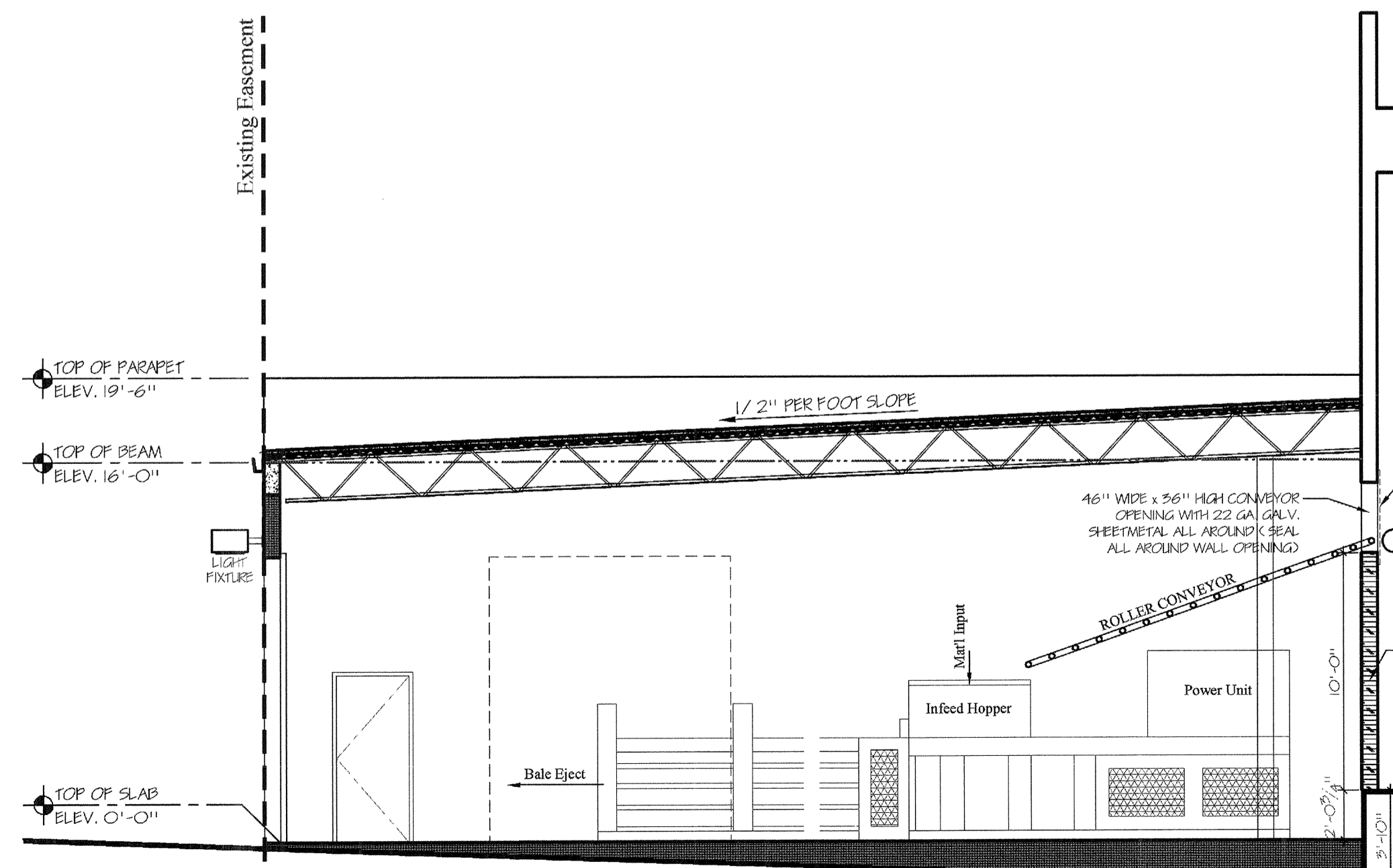

Building Section A-A

REVISIONS		
NO.	DATE	DESCRIPTION

PETMEDS BAILER BUILDING

**420 SOUTH CONGRESS AVENUE
 DELRAY BEACH, FLORIDA 33445**

THE BENEDECT GROUP (BNG) ARCHITECTURE AND PLANNING HEREBY RECEIVES ITS COPYRIGHTS AND OTHER PROPERTY RIGHTS IN THESE PLANS, REVISIONS, AND DESIGN SHEETS SHALL NOT BE REPRODUCED, COPIED, OR COPIED IN ANY FORM OR MANNER, NOR SHALL THEY BE ASSIGNED TO ANY THIRD PARTY WITHOUT FIRST OBTAINING WRITTEN PERMISSION FROM BNG.

CONTRACTOR SHALL CHECK AND VERIFY ALL DIMENSIONS ON SITE PRIOR TO CONSTRUCTION. THESE DRAWINGS ARE NOT TO BE SCALED.

The Benedict Bullock Group, PA

ARCHITECTURE ■ PLANNING

1325 NW 3RD STREET
 DELRAY BEACH, FLORIDA 33445
 (561) 570-9550
 www.benedictbullockgroup.com Lic. No. AA-2008989

**Brian Bullock
 Architect
 AR 95754**

SHEET DESCRIPTION

**ELEVATIONS,
 BUILDING SECTION
 & DETAILS**

SCALE 3/16" = 1'-0"
 DATE 06-16-16
 DRAWN & CHECKED A/B/S
 JOB NUMBER 19P1608

DRAWING NUMBER **A-2**