

REVISIONS

1.	
2.	
3.	
4.	
5.	
6.	
7.	
8.	
9.	
10.	

ALL IDEAS, DESIGN, ARRANGEMENTS, AND PLANS INDICATED OR REPRESENTED BY THIS DRAWING ARE OWNED BY AND PROPERTY OF THE DESIGNER, AND WHERE CREATED, INVENTED, AND DEVELOPED FOR USE, AND IN CONNECTION WITH THE SPECIFIED PROJECT, NONE OF SUCH IDEAS, DESIGN, ARRANGEMENTS, AND PLANS SHALL BE USED BY OR DISCLOSED TO ANY PERSON, FIRM, OR CORPORATION FOR ANY PURPOSE WITHOUT WRITTEN PERMISSION OF RWB LINARES ARCHITECTURE, INC.

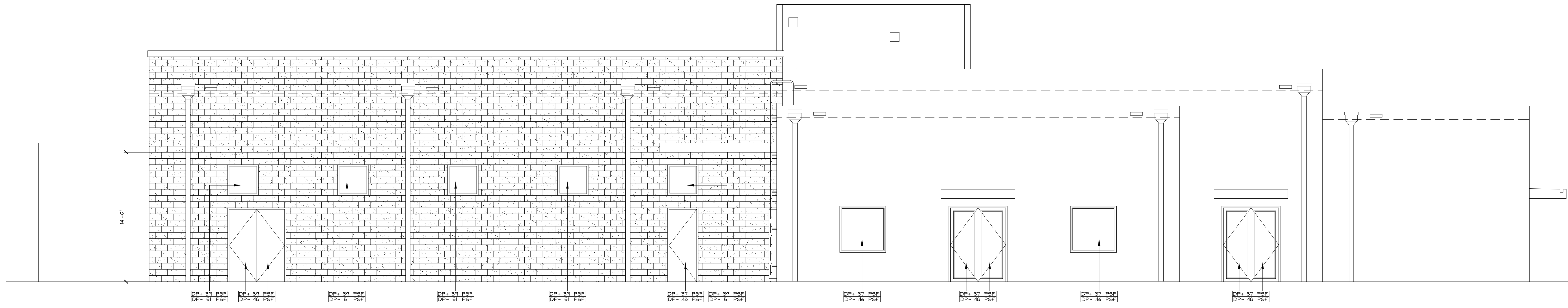

NORTH ELEVATION

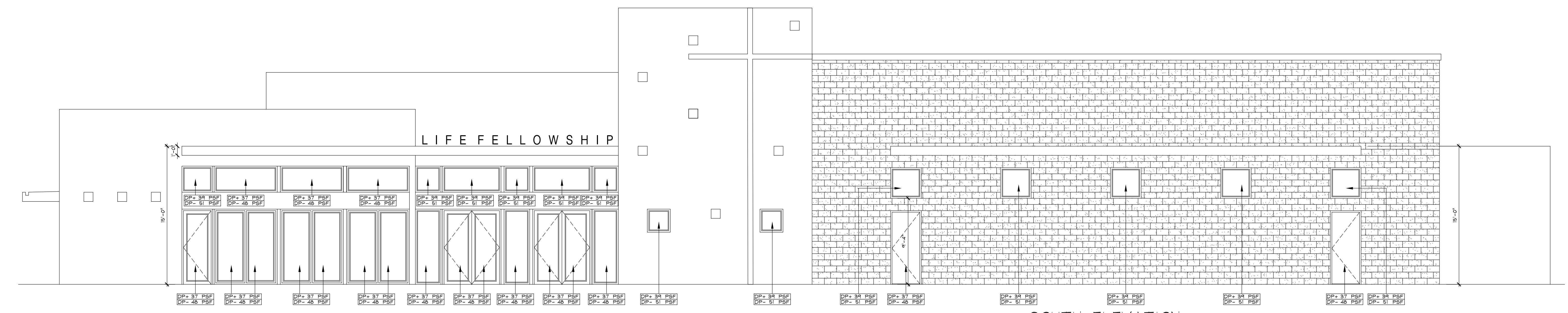

SOUTH ELEVATION

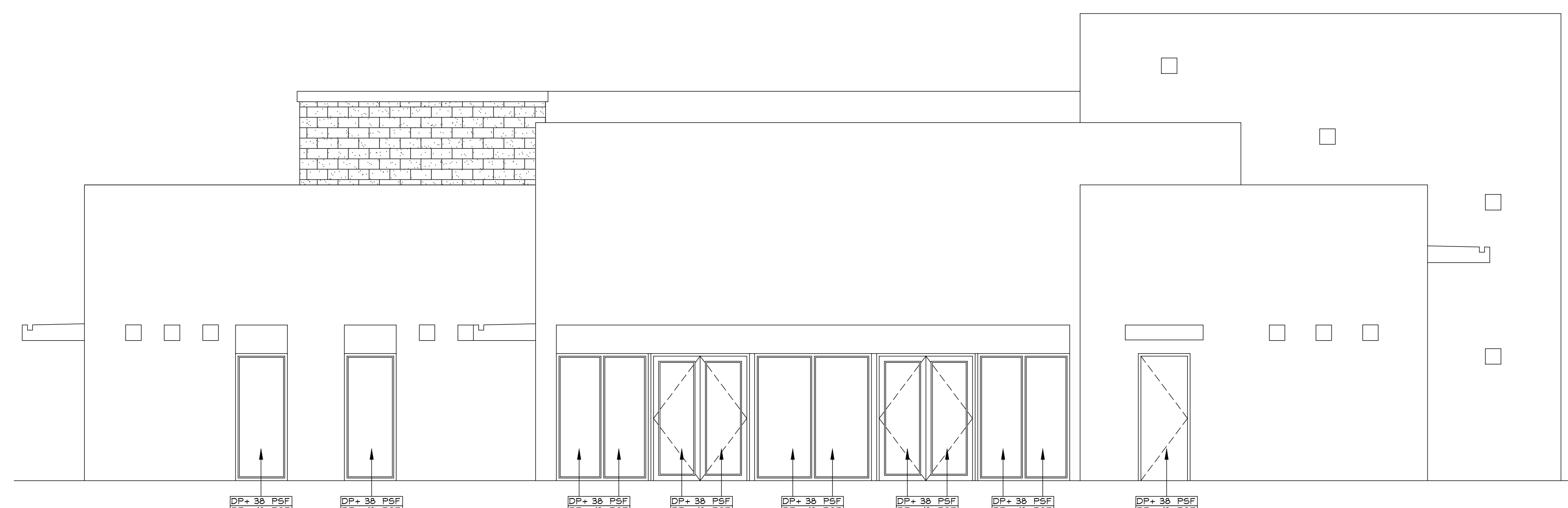

WEST ELEVATION

DESIGN PARAMETERS	
CODE EDITION - FLORIDA BUILDING CODE 2014 ASCE 7-10	
1) BASIC WIND SPEED (KIND VELOCITY) =	170 MPH (VULT)
	132 MPH (VASD)
2) RISK CATEGORY II	
3) BUILDING DESIGN AS ENCLOSED	
4) WIND IMPORTANCE FACTOR 1.0	
5) INTERNAL PRESSURE COEFFICIENT = ±1.0	
6) EXPOSURE = "C"	
7) NOMINAL WIND LOAD AS PER 1603.1.4 F.B.C.	

LIFE FELLOWSHIP  
11401 WEST SAMPLE ROAD  
CORAL SPRINGS, FL. 33065

1600 SOUTH DIXIE HWY., SUITE 400  
BOCA RATON, FLORIDA, 33432  
PHONE 561-391-0051 FAX 561-391-0055  
EMAIL mail@rwb-arch.com

**RWB**  
*L i n a r e s*  
ARCHITECTURE

PROJECT # 14-067  
PLOT DATE 04-20-16  
DATE 10-20-14  
SHEET #

JUAN C. LINARES

ALL N. Yemmerich, P.E.  
CERTIFICATE OF AUTHORIZATION # 8490  
design engineering  
& supply, Inc.   
Florida Reg. # 62722  
2799 N.W. Boca Saton Blvd. Suite # 111 Boca Raton, FL 33431  
PHONE : (561)705-2930 FAX : (561)451-2811

**S-4.0**  
AA26000640