

THIS DOCUMENT CONTAINS COPYRIGHTED MATERIAL AND TRADE SECRET INFORMATION BELONGING EXCLUSIVELY TO WILLIAMSON DACAR ASSOCIATES, INC. ANY UNAUTHORIZED USE, DISCLOSURE, REPRODUCTION OR REPLICATION OF ANY OF THE INFORMATION CONTAINED HEREIN MAY RESULT IN LEGAL ACTION.

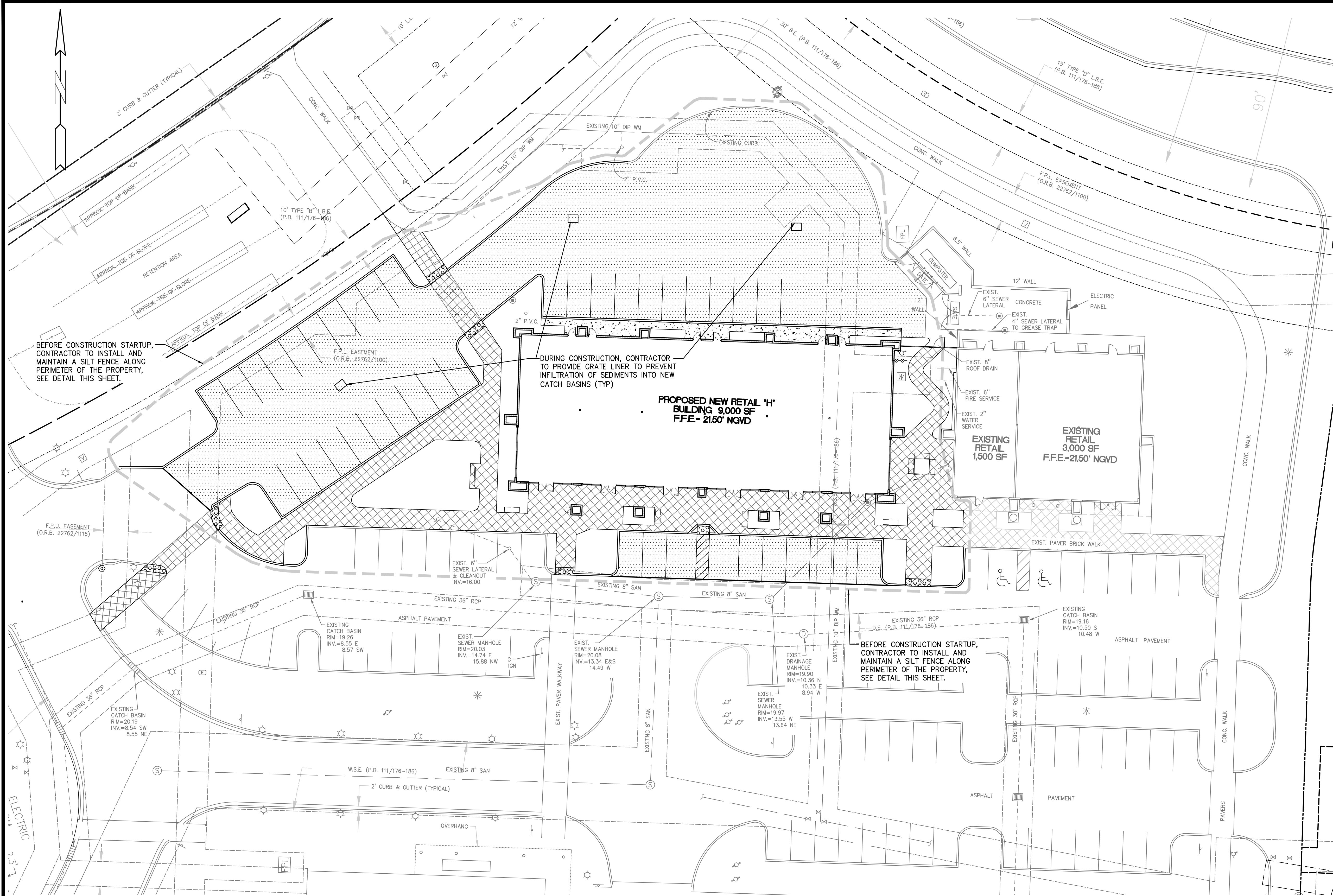

#### BMP NOTES:

1. ALL SEDIMENT CONTROL MEASURES ARE TO BE ADJUSTED TO MEET FIELD CONDITIONS AT THE TIME OF CONSTRUCTION AND BE CONSTRUCTED PRIOR TO ANY GRADING OR DISTURBANCE OF EXISTING SURFACE MATERIAL ON BALANCE OF SITE. PERIMETER SEDIMENT BARRIERS SHALL BE CONSTRUCTED TO PREVENT SEDIMENT OR TRASH FROM FLOWING OR FLOATING ON TO ADJACENT PROPERTIES.
2. PERIODIC INSPECTION AND MAINTENANCE OF ALL SEDIMENT CONTROL STRUCTURES MUST BE PROVIDED TO ENSURE INTENDED PURPOSE IS ACCOMPLISHED. THE DEVELOPER, OWNER AND/OR CONTRACTOR SHALL BE CONTINUALLY RESPONSIBLE FOR ALL SEDIMENT CONTROLS. SEDIMENT CONTROL MEASURES SHALL BE IN WORKING CONDITION AT THE END OF EACH WORKING DAY.
3. SEDIMENT WILL BE PREVENTED FROM ENTERING ANY STORM WATER SYSTEM, DITCH OR CHANNEL. ALL STORMWATER INLETS THAT ARE MADE OPERABLE DURING CONSTRUCTION SHALL BE PROTECTED SO THAT SEDIMENT-LADEN WATER CANNOT ENTER THE CONVEYANCE SYSTEM WITHOUT FIRST BEING FILTERED OR OTHERWISE TREATED TO REMOVE SEDIMENT.
4. WHERE CONSTRUCTION VEHICLE ACCESS ROUTES INTERSECT PAVED PUBLIC ROADS, PROVISIONS SHALL BE MADE TO MINIMIZE THE TRANSPORT OF SEDIMENT BY TRACKING ONTO THE PAVED SURFACE. WHERE SEDIMENT IS TRANSPORTED ONTO A PUBLIC ROAD SURFACE WITH CURBS AND GUTTERS, THE ROAD SHALL BE CLEANED THOROUGHLY AT THE END OF EACH DAY. SEDIMENT SHALL BE REMOVED FROM THE ROADS BY SHOVELING OR SWEEPING AND TRANSPORTED TO A SEDIMENT CONTROL DISPOSAL AREA. STREET WASHING SHALL BE ALLOWED ONLY AFTER SEDIMENT IS REMOVED IN THIS MANNER. THIS PROVISION SHALL APPLY TO INDIVIDUAL SUBDIVISION LOTS AS WELL AS TO LARGER LAND DISTURBING ACTIVITIES.
5. PERMANENT OR TEMPORARY SOIL STABILIZATION SHALL BE APPLIED TO DENUDED AREAS WITHIN SEVEN (7) DAYS AFTER FINAL GRADE IS REACHED ON ANY PORTION OF THE SITE. TEMPORARY SOIL STABILIZATION SHALL BE APPLIED WITHIN SEVEN (7) DAYS TO DENUDED AREAS THAT MAY NOT BE AT FINAL GRADE BUT WILL REMAIN UNDISTURBED FOR LONGER THAN THIRTY (30) DAYS. PERMANENT STABILIZATION SHALL BE APPLIED TO AREAS THAT ARE TO BE LEFT UNDISTURBED FOR MORE THAN ONE YEAR.
6. DURING CONSTRUCTION OF THE PROJECT, SOIL STOCKPILES SHALL BE STABILIZED, COVERED OR CONTAINED WITH SEDIMENT TRAPPING MEASURES. THE CONTRACTOR IS RESPONSIBLE FOR THE TEMPORARY PROTECTION AND PERMANENT STABILIZATION OF ALL SOIL STOCKPILES ON SITE AS WELL AS SOIL INTENTIONALLY TRANSPORTED FROM THE PROJECT SITE.
7. ALL TEMPORARY EROSION AND SEDIMENT CONTROL MEASURES SHALL BE REMOVED WITHIN 30 DAYS AFTER FINAL SITE STABILIZATION OR AFTER THE TEMPORARY MEASURES ARE NO LONGER NEEDED.
8. PROPERTIES AND WATER WAYS DOWNSTREAM FROM CONSTRUCTION SITE SHALL BE PROTECTED FROM SEDIMENT DEPOSITION AND EROSION AT ALL TIMES DURING CONSTRUCTION.
9. CONTRACTOR IS RESPONSIBLE FOR ALL SURFACE WATER DISCHARGES, RAINFALL RUN OFF OR DEWATERING ACTIVITIES.
10. CONTRACTOR MUST INCORPORATE ALL BMP'S NECESSARY TO MEET OR EXCEED STATE WATER QUALITY AND SWPPP REQUIREMENTS.
11. THE POLLUTION PREVENTION PLAN IS A MINIMUM GUIDELINE ONLY. ADDITIONAL BMP'S MAY BE NECESSARY AT CONTRACTOR'S EXPENSE.

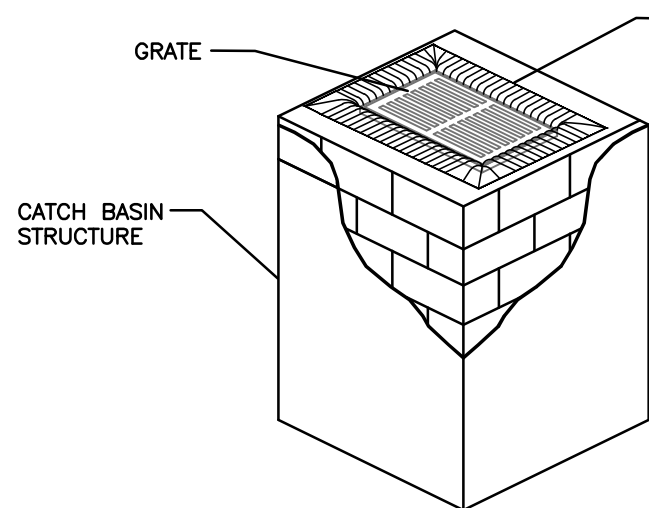

POLLUTION PREVENTION  
FOR CATCH BASIN  
N.T.S.

- CONTRACTOR TO LIFT GRATE OFF CATCH BASINS AND INSTALL FILTER FABRIC ACROSS INLET OPENING. REPLACE GRATE TO HOLD FABRIC SECURELY IN PLACE.
- NOTES:
1. FILTER FABRIC TO MEET FDOT INDEX NO. 199, 280 SPECIFICATIONS AND FDOT SECTION 985.
  2. CONTRACTOR TO REMOVE FILTER FABRIC FROM CATCH BASIN JUST PRIOR TO PAVING AND/OR SEALCOATING.

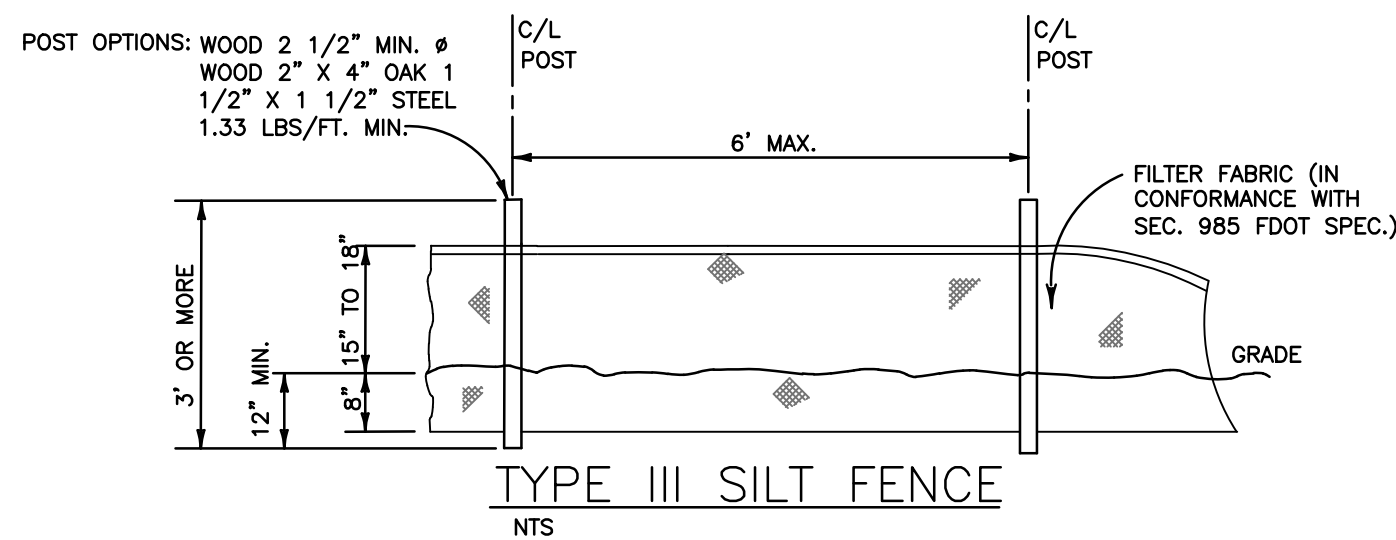

## STORMWATER POLLUTION PREVENTION PLAN

SCALE: 1"=20'

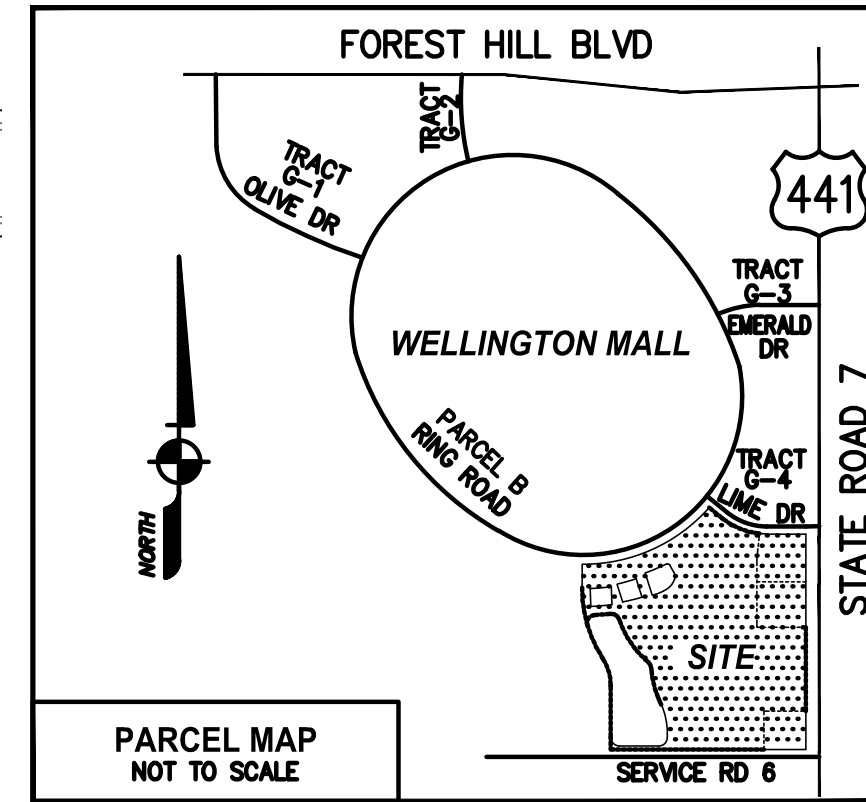

#### LEGEND

- PROPOSED ASPHALT
- PROPOSED CONCRETE
- PROPOSED PAVERS
- PROPOSED VALVE
- PROPOSED PIPING
- PROPOSED FIRE DEPARTMENT CONNECTION
- PROPOSED FIRE HYDRANT
- PROPOSED BACKFLOW PREVENTER
- PROPOSED WATER METER
- PROP. CLEANOUT
- PROP. DDCV
- PROPOSED UTILITY EASEMENT
- PROPOSED SIGN
- EXISTING PIPING AND APPURTENANCES
- EXISTING BACKFLOW PREVENTOR
- EXISTING CATCH BASIN
- EXISTING CLEANOUT
- EXISTING ELEVATION
- EXISTING GAS METER
- EXISTING CONCRETE LIGHT POLE
- EXISTING MANHOLE (AS DESIGNATED)
- EXISTING MONITORING WELL
- EXISTING SIGN (AS INDICATED)
- EXISTING WOOD POWER POLE
- EXISTING FENCE
- EXISTING GATE VALVE

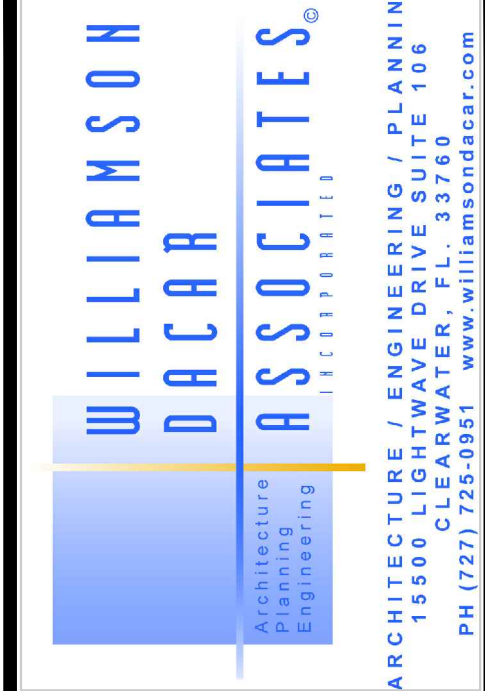

Architect: AA 0002541  
Engineering: EB 0006884  
**HOLLAND ENGINEERING INC.**  
civil engineers  
3900 HOLLYWOOD BLVD, STE. 303 -  
HOLLYWOOD - FL - 33021  
(954)367-0371, (954)367-0372 Fax  
SUSAN C. HOLLAND, PE  
Reg. no. 41831

WELLINGTON GREEN  
PARCEL "F"  
PHASE II RETAIL "H"  
MODIFICATION  
2545 SOUTH STATE ROAD 7  
WELLINGTON, FLORIDA 33414

#### Revisions of Drawings

No.	Date	Revisions

#### Issues of Drawings

No.	Date	Issues
1	06.15.16	100% CD - PERMIT SET

Phase: PHASE  
Checked: CHECKED: SH  
Drawn: AA

Drawing Title  
**STORMWATER  
POLLUTION  
PREVENTION  
PLAN**

WDA Proj. No.: 1526-01

Owner Proj. No.:

Scale: 1"=20'

Sheet No.

C4.0

No. of Sheets: