

CASHDESK TO BE PRE-WIRED BY FIXTURE MANUFACTURER AND FINAL CONNECTIONS MADE BY ELECTRICIAN IN FIELD.

FIXTURE MANUFACTURER TO LABEL ALL WIRING FOR FINAL CONNECTIONS BY ELECTRICIAN.

ALL WORK TO BE UL CERTIFIED AND INSTALLED PER NEC AND LOCAL JURISDICTION REGULATIONS.

NOTES:

1. PROVIDE :

- (1) 2" FOR TENANT TELE / DATA TO FRONT AND BACKWRAP
- (1) 1" FOR FRONT WRAP AND BACK WRAP POWER
- (1) 1" FOR FUTURE USE

EXTEND CONDUITS TO THE TELEPHONE BACK BOARD AND ELECTRICAL PANELS AS SHOWN ON SHEET E3

PROVIDE 6-PAIRS OF TELEPHONE WIRE TYPE (CAT #5) THRU 2" TELE / DATA COND. FOR POS TEL. AND DATA REQUIREMENTS (BY VENDOR ON SITE).

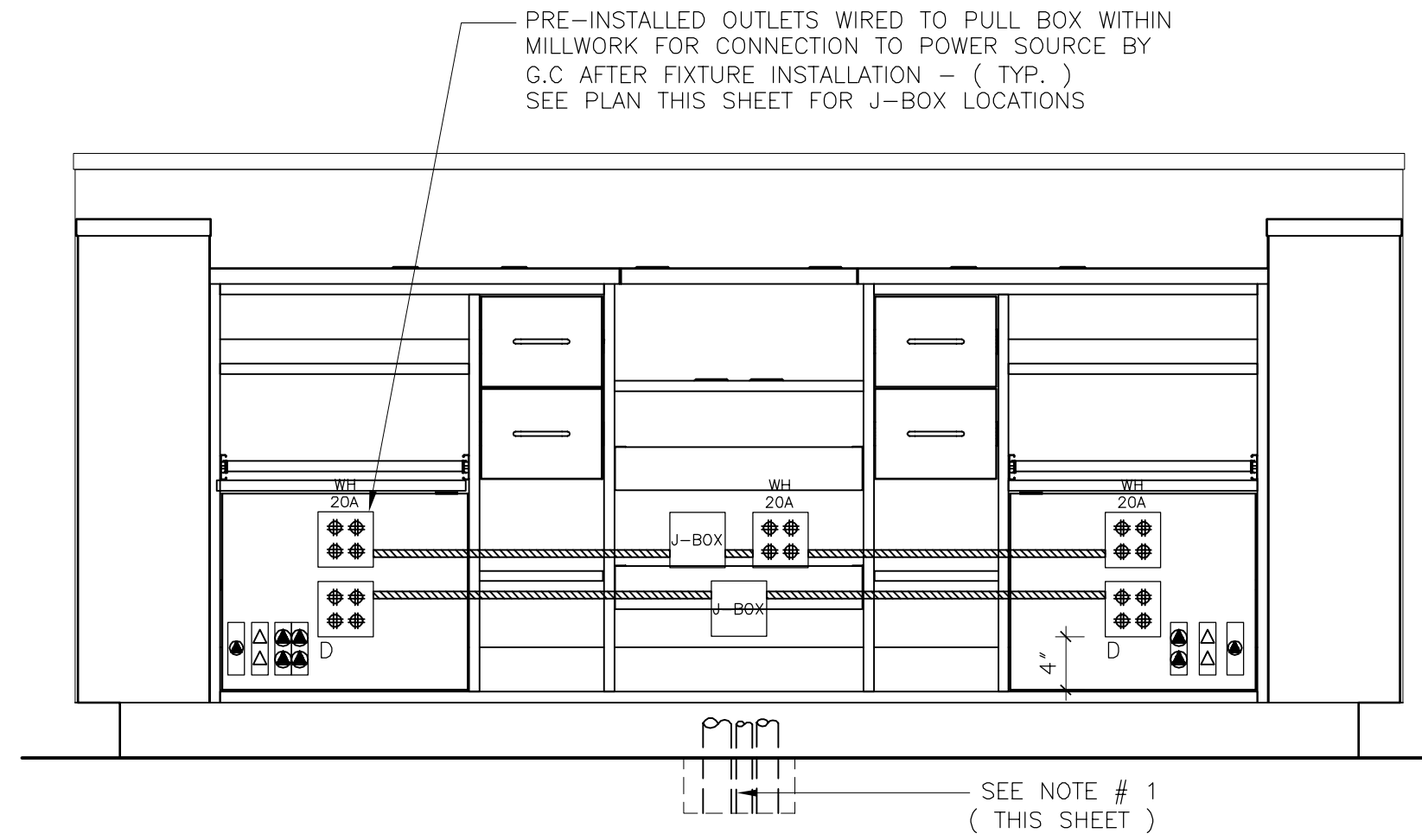

2 INTERIOR ELEVATION AT FRONT DESK
SCALE: 1" = 1'-0"

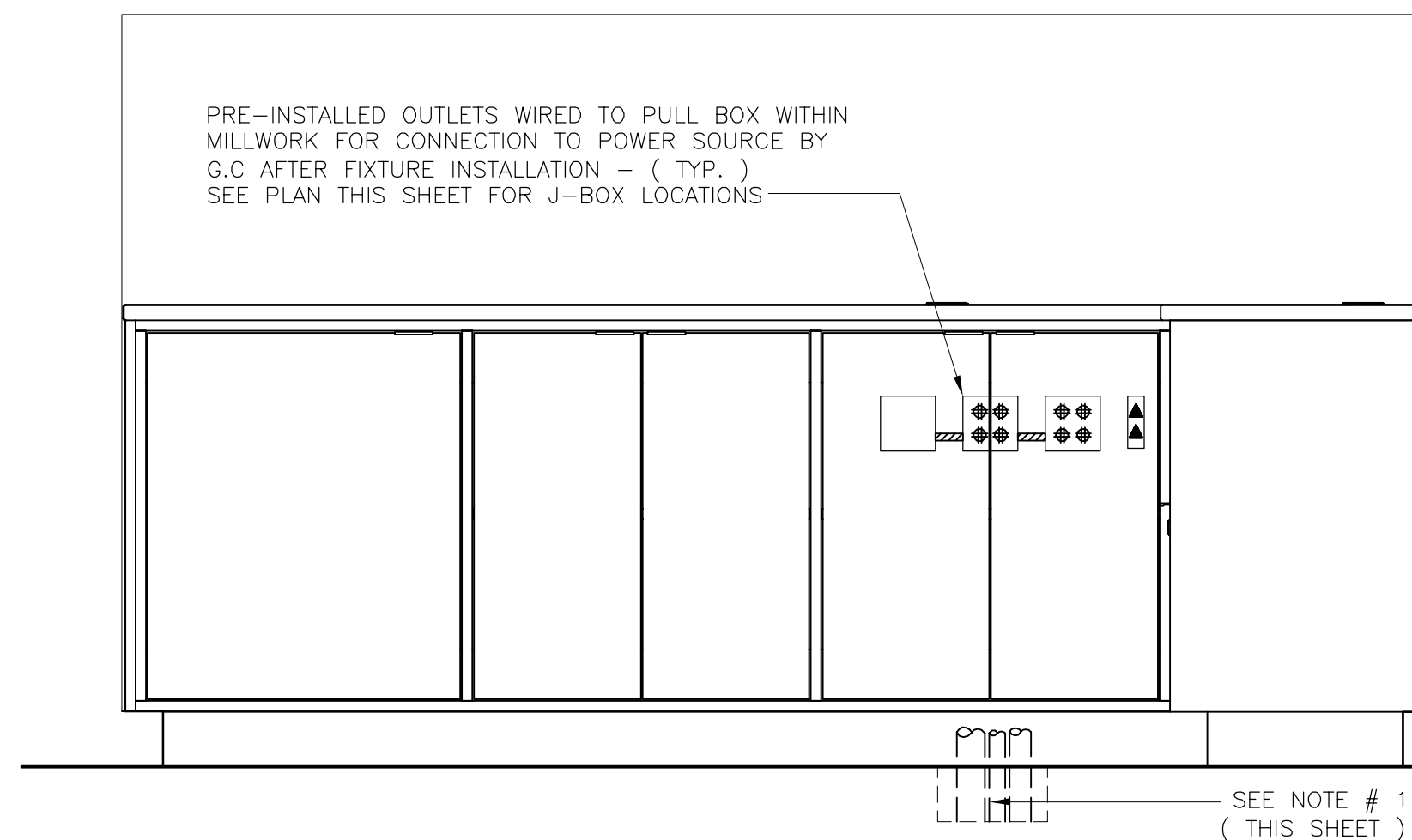

3 INTERIOR ELEVATION AT BACK DESK
SCALE: 1" = 1'-0"

DEVICES	
A - WORKSTATION 1 (MAIN)	B - WORKSTATION 2
▲▲ (2) DUAL PHONE JACKS (MAIN TEL. LINE & MAIN ROLL-OVER LINE - TWO SETS OF JACKS - ONE SET FOR DESK PHONE, ONE SET FOR CORDLESS PHONE)	▲ (1) DUAL PHONE JACK (MAIN TEL. LINE & MAIN ROLL-OVER LINE)
△ (2) DATA LINES	△ (2) DATA LINES
△ (1) SERVER (PHONE) LINE	△ DUPLICATE CREDIT CARD LINE
⊕⊕ ONE (1) QUAD. CONVENIENCE OUTLET (2) PHONES)	⊕⊕ ONE (1) QUAD. CONVENIENCE OUTLET
⊕⊕ ONE (1) QUAD. DEDICATED OUTLETS (PRINT SERVER, REGISTER, SCANNER)	⊕⊕ ONE (1) QUAD. DEDICATED OUTLETS (REGISTER, (3) UPS)
D	D
SPECIFICATIONS	
⊕⊕ HUBBELL #8146 OCTAGON BOX W/ CABLE CLAMPS (1-1/2", STEEL)	
ALL WIRES SHALL BE #12 CU ARMORED CABLE	
ALL WIRING TO BE CONCEALED FROM VIEW	
ALL DEVICES TO BE RECESSED	

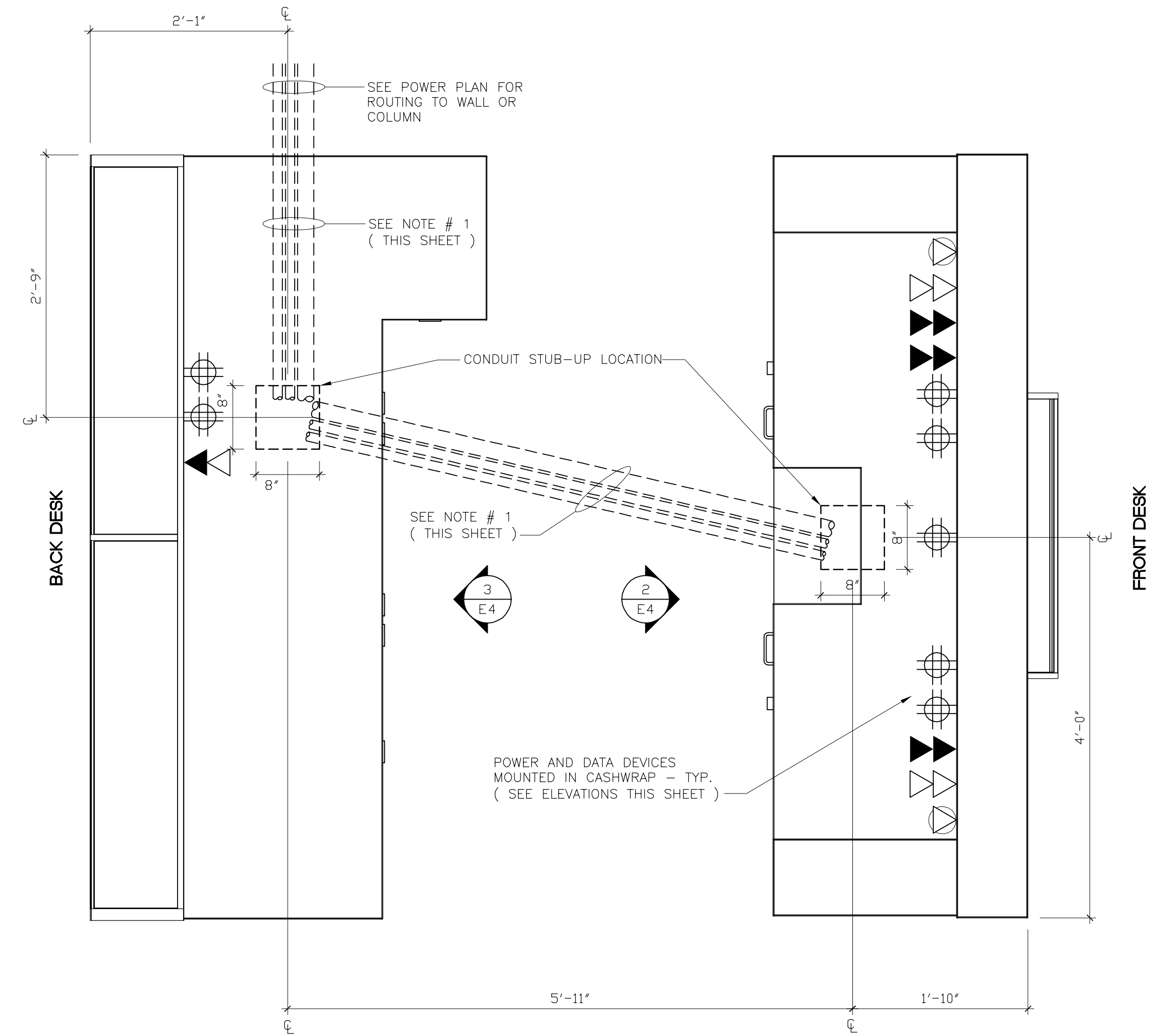

1 PLAN DETAIL AT CASH DESK
SCALE: 1" = 1'-0"

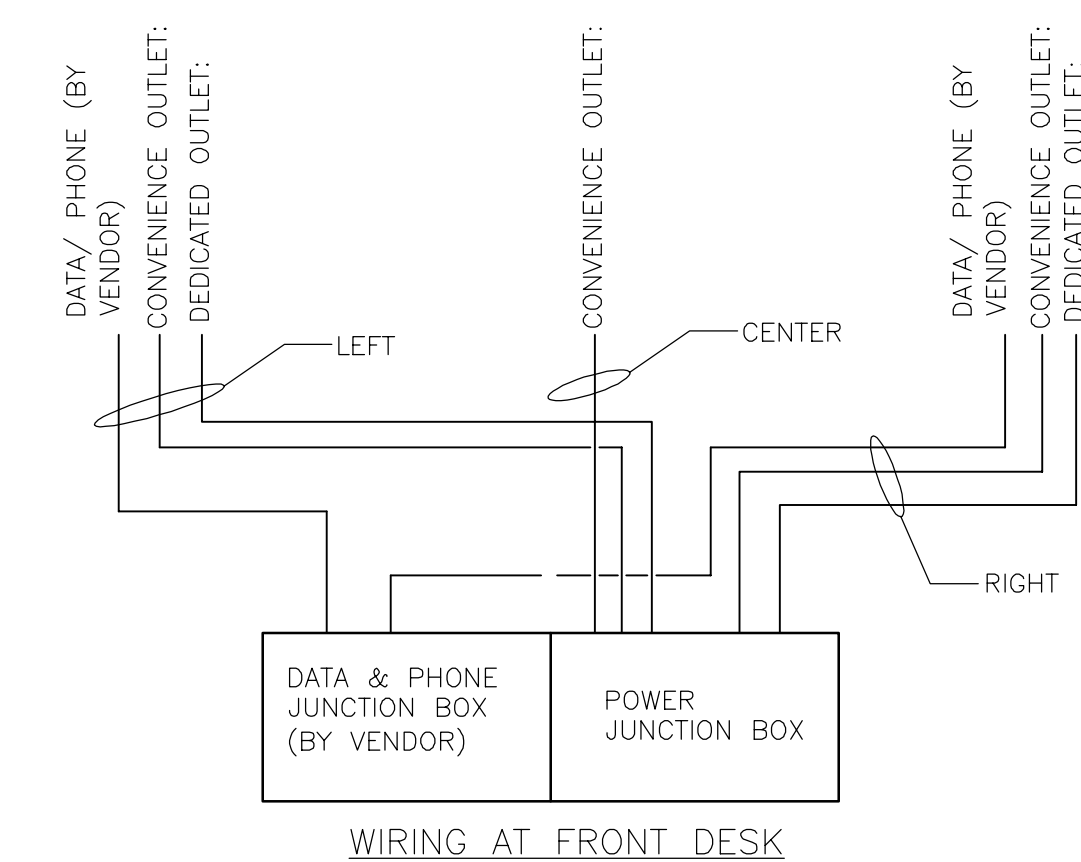
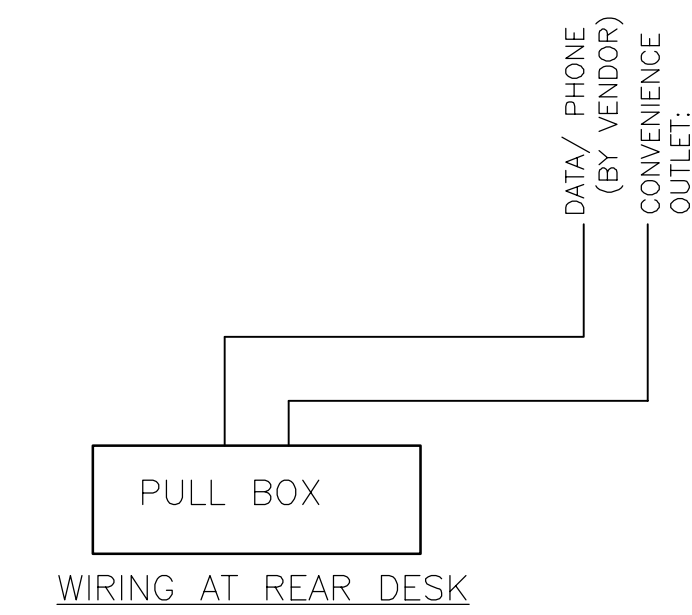

4 CASH DESK WIRING
SCALE: NONE

ROBERT L. QUEATHEN
ENGINEER
1950 CRAIG ROAD, SUITE 300
ST. LOUIS, MO 63146
PH. (314) 415-2400 FAX (314) 415-2300
www.ercv.com

REGISTRATION SEAL

REVISIONS:
6/30/16 OWNER COMMENTS

PROJECT NO. 150310
DATE: 10/14/15
DRAWN BY: TM
STORE NUMBER: 404
PROTO: 2016R1 PROTOTYPE SET

SALES AREA 2,420 S.F.
NON SALES 588 S.F.
GROSS AREA 3,008 S.F.

SHEET TITLE:
CASHWRAP DETAILS

theVitamin Shoppe
5463 LYONS ROAD, SUITE 'A'
COCONUT CREEK, FL. 33073

SHEET NO:
E4.0