

VICINITY MAP

SCALE: 1"=300'

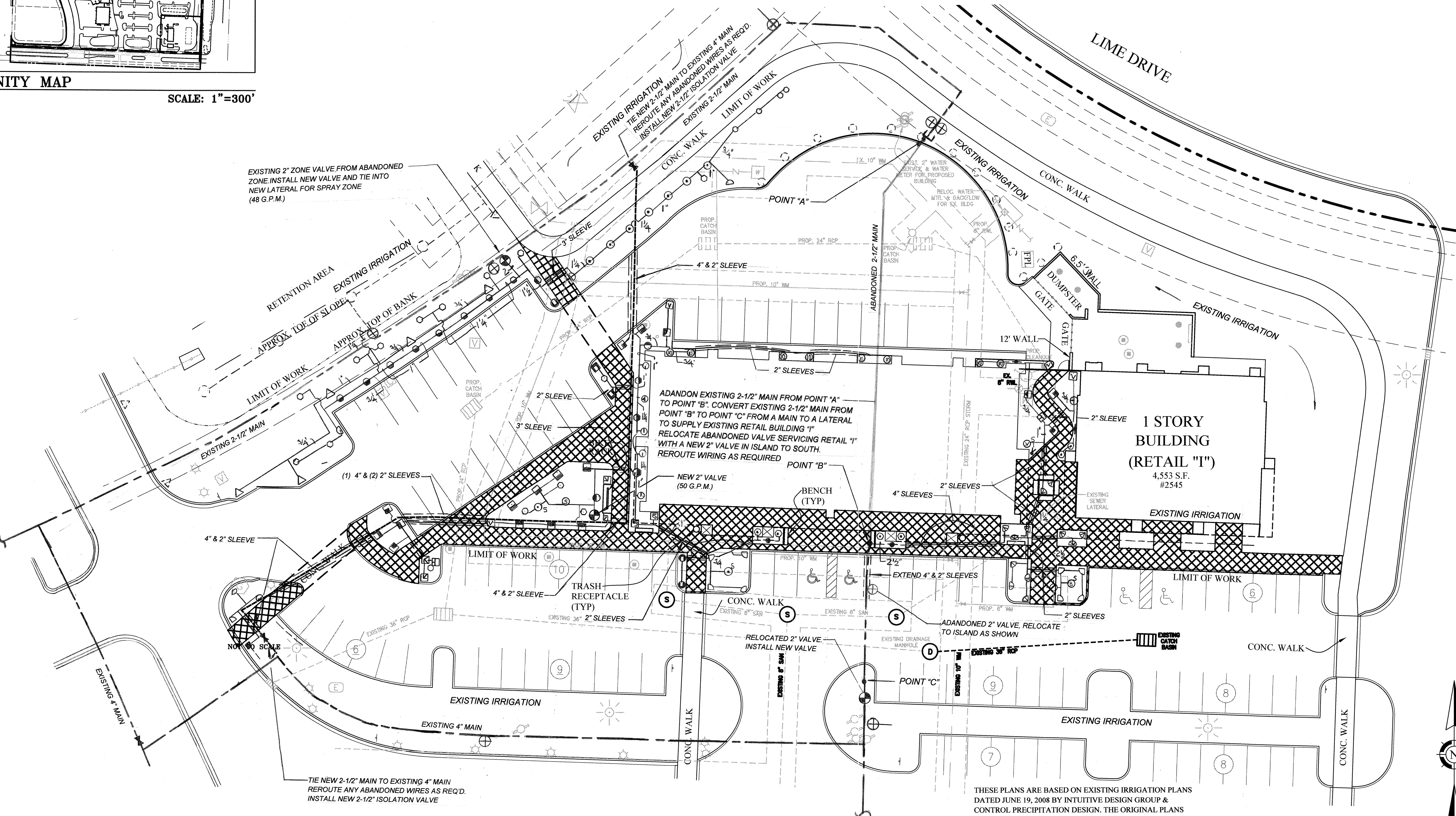

THESE PLANS ARE BASED ON EXISTING IRRIGATION PLANS DATED JUNE 19, 2008 BY INTUITIVE DESIGN GROUP & CONTROL PRECIPITATION DESIGN. THE ORIGINAL PLANS VARY FROM THE EXISTING SITE PER THE ORIGINAL CONSTRUCTION. CONTRACTORS TO VISIT THE SITE TO DETERMINE EXISTING CONDITIONS AND VERIFY THE ABILITY TO INSTALL THE NEW IRRIGATION PRIOR TO BIDDING.

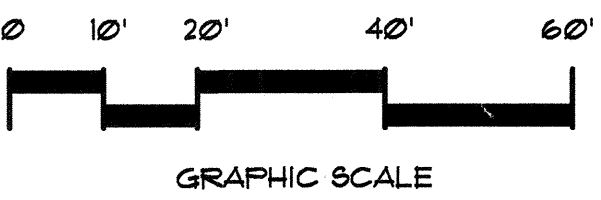

Wayne Villavaso  
Landscape Architecture, Inc.

268 Flamingo Drive West Palm Beach, FL 33401  
Ph. (561) 820-1566 www.WVLAInc.com  
Land Planning /Landscape Architecture FL., N.C., N.Y.

These plans are based on information/drawings by WDA received via e-mail on 4/25/16 & 5/2/16 and civil by HE received via e-mail on 3/25/16.

WILLIAMSON  
DACAR  
ASSOCIATES  
ARCHITECTURE / ENGINEERING / PLANNING  
15556 LIGHTWAVE DRIVE SUITE 100  
CLEARWATER, FL. 33766  
PH (727) 725-9351 www.williamsondacar.com

Architect: AA 0002541  
Landscape Architect: WV 0000694

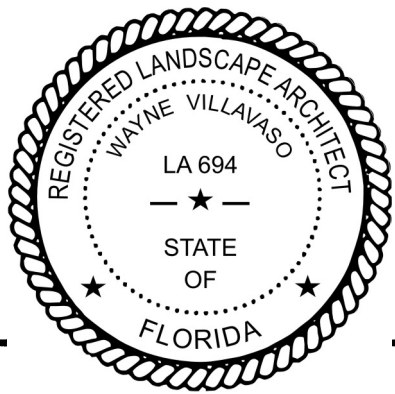

WELLINGTON GREEN PARCEL "F"  
PHASE II RETAIL "H" MODIFICATION  
PETITION NO. 16-18 (2016-08 ASA 53)

2545 SOUTH STATE ROAD 7  
WELLINGTON, FLORIDA 33414

Revisions of Drawings

No.	Date	Revisions

Issues of Drawings

No.	Date	Issues
1	06.15.16	100% CD-PERMIT SET

Phases:

Checked: WEV

Drawn: WEV

Drawing Title

IRRIGATION  
PLAN

WDA Proj. No.: 1526-01

Owner Proj. No.:

Scale: 1"=20'

Sheet No.

L5.0

No. of Sheets: