

**FOUNDATION PLAN**  
SCALE: 1/8" = 1'-0"

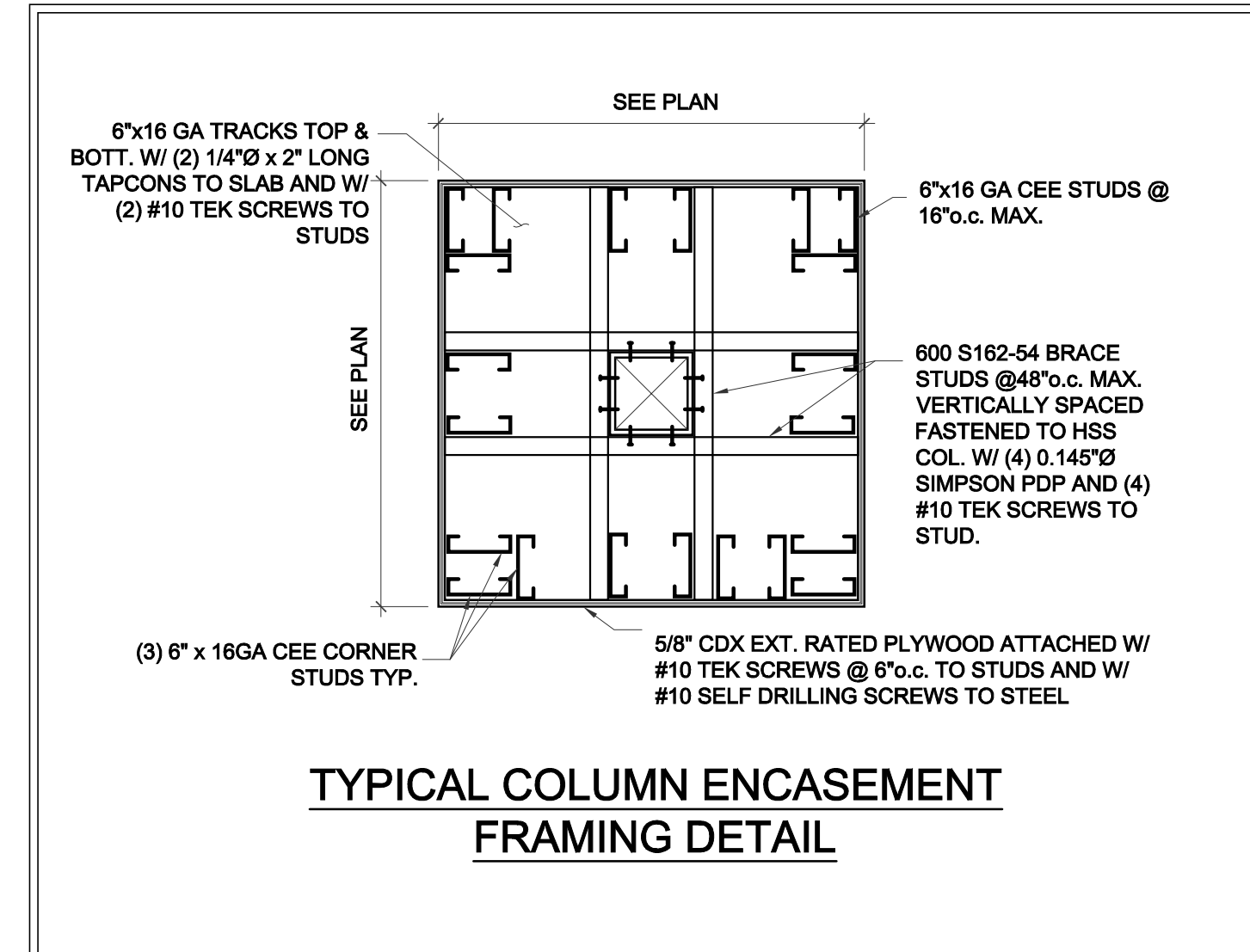

- FOUNDATION PLAN NOTES:**
1. THE NEW FLOOR SLAB SHALL BE 4" CONCRETE SLAB w/ 6x6 W1.4xW1.4 W.W.F. ON 10 MIL VAPOR BARRIER OVER CLEAN COMPACTED, TERMITTE TREATED, SUB GRADE (TYP.)
  2. TOP OF FOOTING SHALL BE MIN. 12" BELOW ADJACENT FINISHED GRADE AND BOTTOM OF FOOTING LEVEL. SOIL BEARING CAPACITY = 2,500 PSF. SEE GEOTECHNICAL SOIL REPORT.
  3. PROVIDE CONSTRUCTION / CONTRACTION JOINTS IN THE SLAB AT INTERVALS NOT TO EXCEED 12'-0" o.c. IN EACH DIRECTION. SEE DETAIL "4/8-3.0".
  4. ALL FOOTINGS ARE CENTERED BENEATH BEARING WALLS AND COLUMNS, TYPICAL OR UNLESS NOTED OTHERWISE.
  5. COORDINATE TOP OF SLAB WITH FINAL FLOOR FINISHES, SLAB RECESSES, AND FLOOR SLOPES. SEE ARCHITECTURAL PLAN FOR FINISH ELEVATIONS.
  6. [Symbol] INDICATES 8" NOMINAL CONCRETE MASONRY UNITS w/ (1) #6 @ 24" o.c. (MAX.) IN GROUT FILLED CELL, UNLESS NOTED OTHERWISE.
  - 6a. [Symbol] INDICATES 12" NOMINAL CONCRETE MASONRY UNITS w/ (1) #6 @ 24" o.c. (MAX.) IN GROUT FILLED CELL, UNLESS NOTED OTHERWISE.
  7. PROVIDE #9 LADDER TYPE JOINT REINFORCING @ 18" o.c. (EVERY 2nd. COURSE) FOR CONCRETE MASONRY UNIT WALL.
  8. COORDINATE THIS DRAWING w/ ARCHITECTURAL DRAWINGS FOR DOOR AND WINDOW.
  9. ALL MASONRY WALLS AND PILASTER SHALL BE RUNNING BOND - INTERLOCK - CONSTRUCTION.
  10. PROVIDE CORNER BARS AT FOOTINGS AT ALL CHANGE OF DIRECTION. SEE DETAIL 5/83.0.
  11. PROVIDE (2) #4 x 4'-0" CRACK BAR AT SLAB MID-DEPTH AT ALL RE-ENTRANT CORNERS.

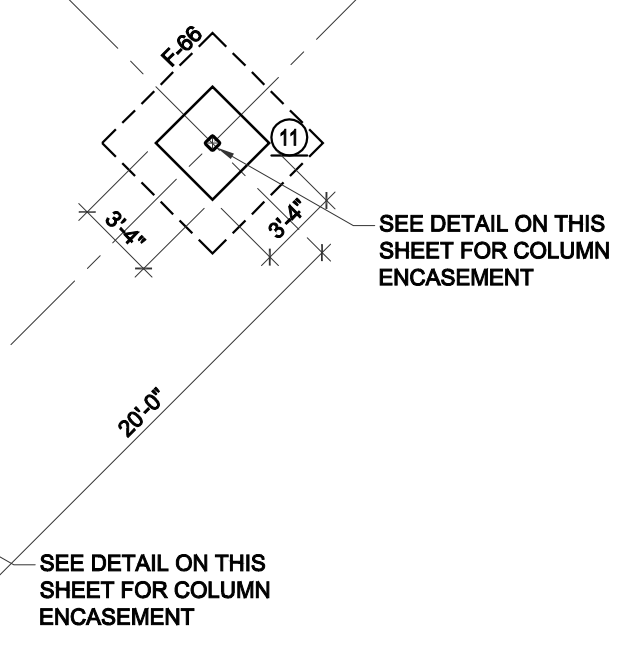

Revisions:  
 1  
 2  
 3  
 4  
 5

Project Number  
 160412

1066 U.S. HIGHWAY 1  
 New Retail Building - Goodwill  
 1066 U.S. HIGHWAY 1  
 Vero Beach, Florida

Project Name  
 New Retail Building

Stephen Brascaglia,  
 Architect  
 State of Florida  
 Registration No. AR12239  
 6991 West Broward Boulevard  
 Suite 100  
 Plantation, Florida 33317  
 Telephone 954.614.3801  
 Telefax 954.208.0400  
 architect@design23.net

Drawn By: RSS  
 Checked By: STB

Scale: SHOWN  
 Date: 7-13-16

Project Number  
 160412

Sheet:  
 S-1.0

PERMIT SET 07-29-2016

UNISON  
 Structural Design LLC  
 KERVIN VENTURA  
 DE #24146  
 STRUCTURAL ENGINEER  
 FLOP 0000  
 3000 N. STATE ROAD 7, SUITE 200, MIAMI, FL 33183  
 UNISONSTRUCTURALDESIGN.COM - TEL: (305) 298-2467  
 KERVIN VENTURA, P.E. 74148