

1 PROPOSED EAST BUILDING ELEVATION
SCALE: 1/8" = 1'-0"

ELEVATION KEY NOTES

- GUTTER REFER TO ROOF PLAN FOR BASIS OF DESIGN
- SPANDREL GLASS, NON-INSULATED GLASS
- PRE-FABRICATED CANOPY, REFER TO 3/A3.1
- STANDING SEAM ROOF, REFER TO A1.3 FOR SPECIFICATION
- LINE OF ELEVATOR SHAFT BEYOND
- STUCCO REVEALS BASIS OF DESIGN, REFER TO 3/A3.2
- MECHANICAL UNIT SCREEN, REFER TO 9/A3.1
- ROOF DRAINAGE OVERFLOW SCUPPER BASIS OF DESIGN
- 1'-8" X 1'-8" ACCENT IN STUCCO, FINISH TO MATCH SURROUNDING STUCCO
- EXTERIOR GRADE, NON-CORROSIVE WATER FOUNTAIN, REFER TO PLUMBING DRAWINGS FOR SPECIFICATION. HEIGHT INDICATED IS TO SPOUT
- DECORATIVE SURFACE MOUNTED WALL SCORGE
- SURFACE MOUNTED FLOOD LIGHT/WALL PACK, REFER TO ELECTRICAL DRAWINGS FOR SPECIFICATION
- MECHANICAL UNIT, REFER TO MEP DRAWINGS
- LINE OF ROOF BEYOND
- BUILDING SIGNAGE, REFER TO 6/A3.2 FOR ADDITIONAL INFORMATION
- ALUMINUM CAP FLASHING, COLOR TO MATCH ADJACENT CORNICE
- ELEVATOR TOWER BEYOND

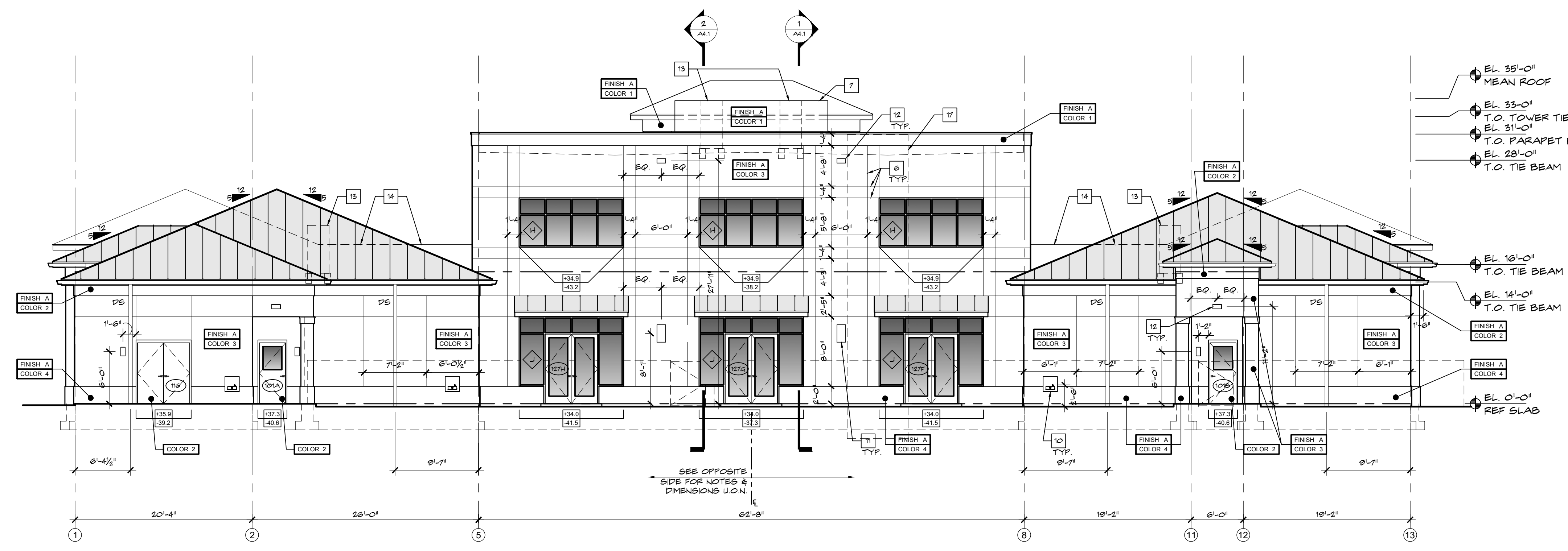

2 PROPOSED NORTH BUILDING ELEVATION
SCALE: 1/8" = 1'-0"

LEGEND

DS DOWNSPOUT, REFER TO ROOF PLAN FOR BASIS OF DESIGN
CJ CONTROL JOINT

FINISH X COLOR X STUCCO FINISH AS FOLLOWS:
FINISH A - SMOOTH STUCCO
FINISH B - TEXTURED STUCCO

PANT COLORS TO BE BENJAMIN MOORE OR QUAL AND ARE AS FOLLOWS:
COLOR 1 - #0C-117 SIMPLY WHITE
COLOR 2 - #935 LEMON CHIFFON
COLOR 3 - #345 WINTER SUNSHINE
COLOR 4 - #233 CREAM FLEECE
COLOR 5 -

XXX WIND PRESSURE LOADS

207 SIXTH STREET
WEST PALM BEACH, FLORIDA 33401
ph: 561.684.6844 • gliddenspina.com
FL Lic. # AA26202399

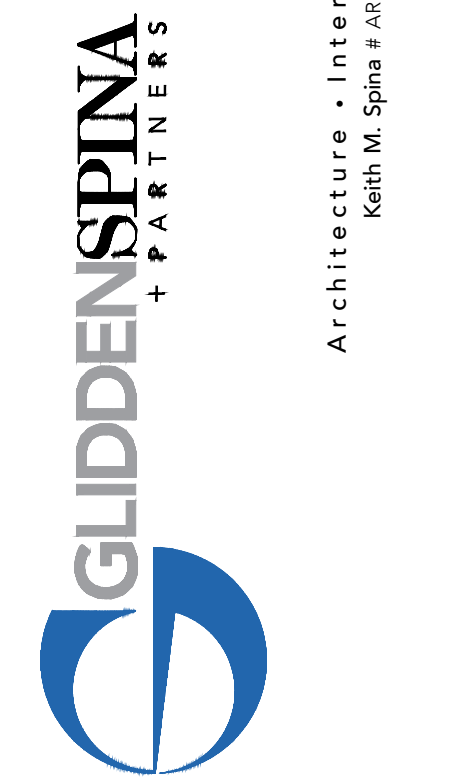

New Building For:
OPPORTUNITY INC.
EARLY LEARNING CENTER
4171 Westgate Avenue
Palm Beach County, Florida

THESE DRAWINGS ARE FOR THE EXCLUSIVE USE OF GLIDDEN SPINA + PARTNERS, INC. AND MAY NOT BE DUPLICATED, REPRODUCED OR USED IN ANY MANNER WITHOUT THE EXPRESS WRITTEN CONSENT OF GLIDDEN SPINA + PARTNERS, INC. ALL RIGHTS RESERVED.

Revisions:

--	--

Project no: 14224
Date: 09.09.16
Drawn by: WS
Project Architect: WC / DR

PROJECT NO. 14224
DATE: 09.09.16
DRAWN BY: WS
PROJECT ARCHITECT: WC / DR

A3.2
09.09.16 BID/PERMIT

BUILDING ELEVATIONS