

EST. 1988  
RICK GONZALEZ, A.I.A.  
PRESIDENT AR-0014172  
300 CLEMATIS STREET  
WEST PALM BEACH  
FLORIDA 33401  
PH: (561)-659-2383  
FAX: (561)-659-5546  
www.regarchitects.com

CORPORATION NUMBER  
AA-0002447

RESTROOM  
FACILITIES  
at  
COMMONS  
PARK

11600 POINCIANA BLVD.  
ROYAL PALM BEACH, FL 33411



REVISIONS	NO.
	▲
	▲
	▲
	▲

DATE 08-30-16

SCALE 1/4"=1'-0"

DRAWN MHA

CHECKED MHA/REG

REG No. 15048

© 2016

OWNERSHIP AND USE OF THESE DOCUMENTS & SPECIFICATIONS AS INSTRUMENTS OF SERVICE ARE AND SHALL REMAIN THE PROPERTY OF THE ARCHITECT WHETHER THE PROJECT THEY ARE MADE FOR IS EXECUTED OR NOT. THEY SHALL NOT BE USED BY THE OWNER OR OTHERS ON OTHER PROJECTS OR FOR ADDITIONS TO THIS PROJECT BY OTHERS, EXCEPT BY AGREEMENT IN WRITING AND WITH APPROPRIATE COMPENSATION TO THE ARCHITECT.

ROOF PLAN  
&  
CEILING PLAN

NOT FOR PERMIT

2A-2.01

CEILING FINISHES	
TYPE	DESCRIPTION
A	STUCCO CEILING: 5/8" STUCCO SOFFIT OVER HIGH RIBBED METAL LATH ON 1"x4" FT FURRING STRIPS @ 16" O.C.
B	DRYWALL CEILING: 5/8" TYPE "X" MOISTURE RESISTANT GYPSUM BOARD ON 1"x4" FT FURRING STRIPS @ 16" O.C. EPOXY PAINT FINISH TO MATCH WALLS.

CEILING FIXTURE LEGEND	
TYPE	DESCRIPTION
B	WALL SCONCE (VANDAL RESISTANT)
C	SURFACE MOUNTED LINEAR
EF	EXHAUST FAN
	22"x30" ATTIC ACCESS PANEL
	EMERGENCY EXIT SIGN
B   9'-0"	CEILING FINISH TYPE AND HEIGHT IDENTIFICATION TAG

ROOF LEGEND	
	STANDING SEAM METAL ROOFING SYSTEM: FIRESTONE UNA-CLAD UC-3 0.032" ALUM. PANEL SYSTEM OR/ PETERSON ALUM. SNAP CLAD 22 GA. PANEL SYSTEM W/ KYNAR 500 FINISH OVER 30# FELT WATERPROOFING MEMBRANE OVER PLYWOOD SHEATHING (SEE STRUCTURAL) OVER PRE-ENGINEERED WOOD TRUSSES (SEE STRUCTURAL DWGS)
	ROOF SLOPE DIRECTION.

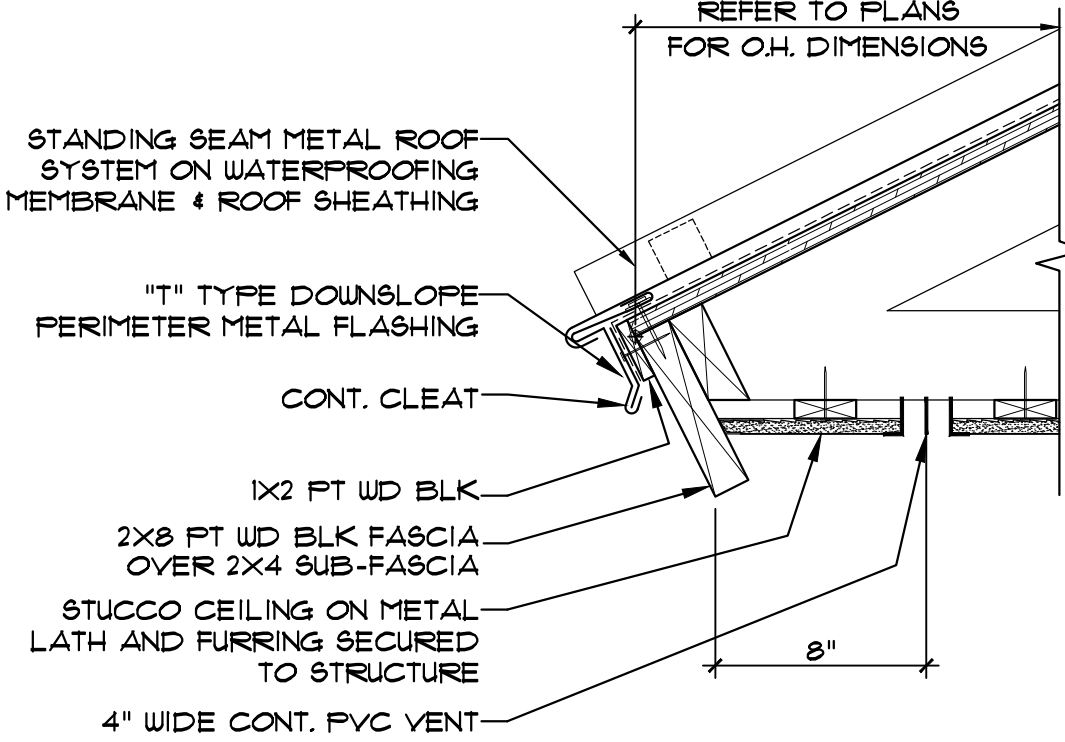

4 EAVE DETAIL  
1 1/2" = 1'-0"

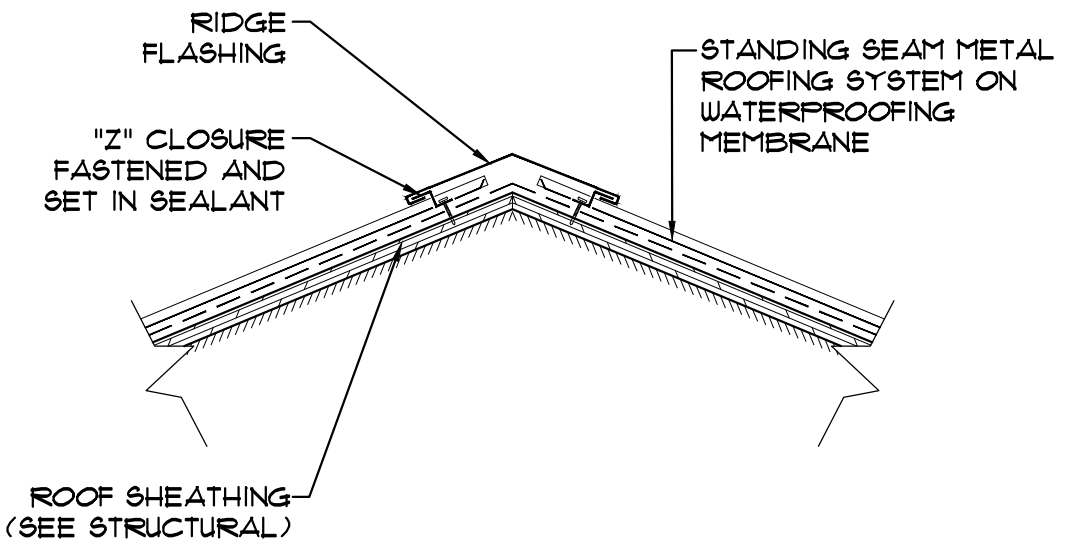

3 RIDGE CAP FLASHING  
1 1/2" = 1'-0"

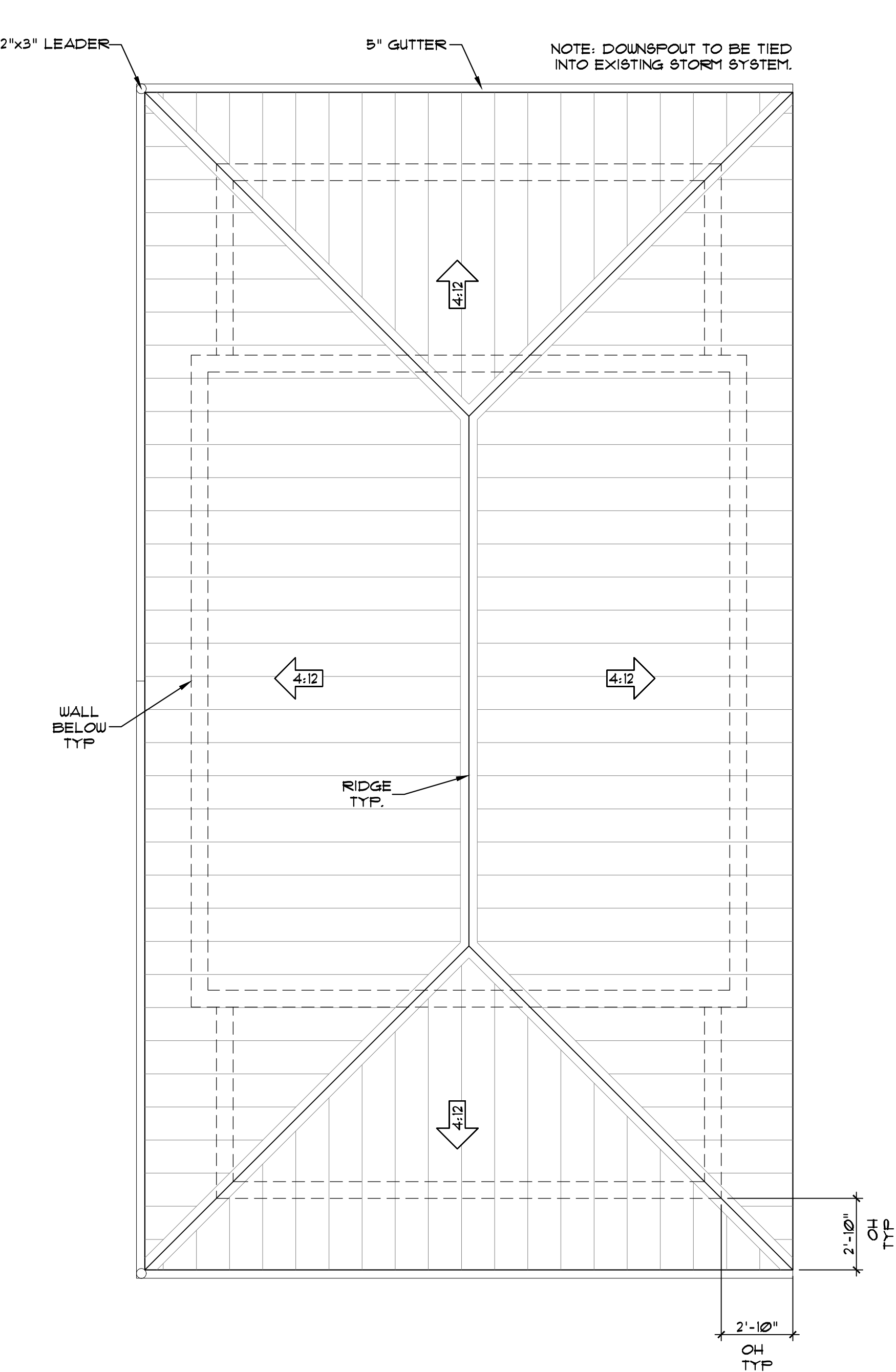

1 ROOF PLAN  
1/4" = 1'-0"

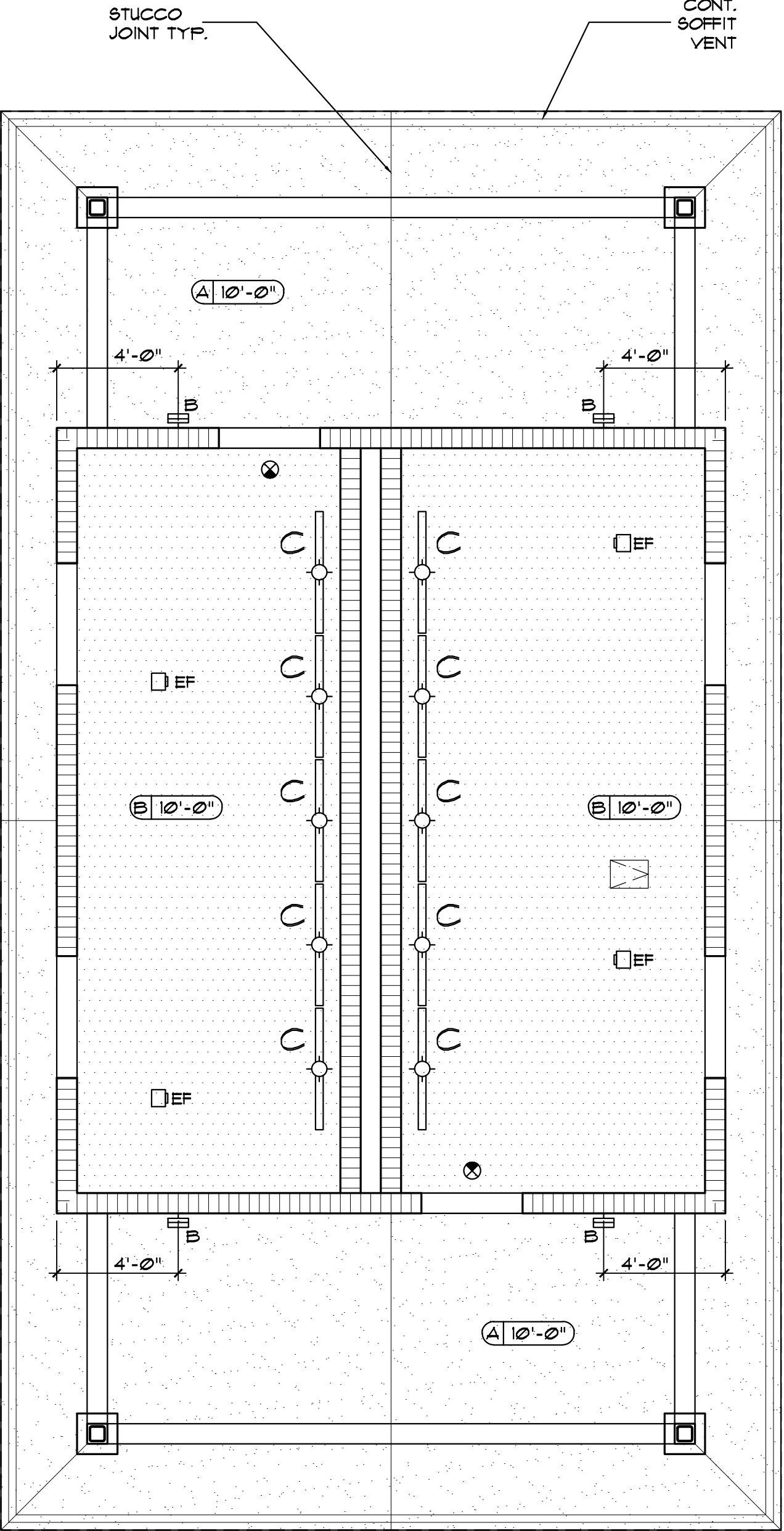
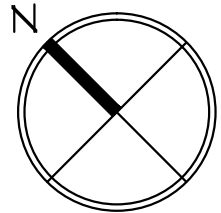

2 CEILING PLAN  
1/4" = 1'-0"

