

DOOR SCHEDULE														
DOOR NO.	DOORS			FRAMES			DETAILS			FIRE RATING	HOWR GROUP	GLAZING	SWING	REMARKS
	SIZE	MAT	TYPE	SIZE	MAT	TYPE	HEAD	JAMB	SILL					
01	3070	HM 18G	D1	1-3/4	M16	-	01/A-212	02/A-212	-	1 HR.	01	-	LHR	ALL HM DOORS TO BE WELDED
02	3470	HM 18G	D1	1-3/4	M16	-	01/A-212	02/A-212	-	1 HR.	02	-	LH	

DOOR TYPE	DOOR FRAME TYPE
<p>D1 DOOR MATERIAL AND FINISH TO MATCH EXISTING</p>	<p>D2 HOLLOW METAL</p>

NOTES: DOORS SHALL COMPLY WITH NFPA 101-2012 EDITION CHAPTER 7, SECTION 7.2.1

FINISH SCHEDULE															
ROOM NO.	ROOM NAME	FLOOR	BASE	WALLS								CEILING	REMARKS		
				NORTH		EAST		WEST		SOUTH					
FIN.	FIN.	MAT.	FIN.	MAT.	FIN.	MAT.	FIN.	MAT.	FIN.	MAT.	FIN.	MAT.	FIN.		
01	MEN'S LOCKER ROOM	CT-2	CT-3	GWB	PNT & 1/4/A-04	GWB	PNT & 1/4/A-04	GWB	PNT & 1/4/A-04	GWB	PNT & 1/4/A-04	GWB	PNT & 1/4/A-04	GWB	SEE DTL. 5
	ADA RESTROOM	CT-2	CT-3	CT-1	PNT & 1/4/A-04	CT-1	PNT & 1/4/A-04	CT-1	PNT & 1/4/A-04	CT-1	PNT & 1/4/A-04	CT-1	PNT & 1/4/A-04	GWB	

FINISH LEGEND AND SPECIFICATIONS	
LEGEND	SPECIFICATIONS
TILE	CT-1: MANUFACTURER: DALTILE COLLECTION: SEMI-GLOSS COLOR: ALMOND 0135 SIZE: 6"x6" STACKED PATTERN
FLOOR	CT-2: MANUFACTURER: DALTILE COLLECTION: GRANITI SERIES COLOR: DUNA DI SABBIA CD98 SIZE: 6"x6" STACKED PATTERN
GROUT	CT-1: LATICRETE #85 - ALMOND CT-2&3: LATICRETE #17 - MARBLE BEIGE
BASE	CT-3: MANUFACTURER: DALTILE COLLECTION: GRANITI SERIES COLOR: DUNA DI SABBIA CD98 SIZE: 4"x12"
INTERIOR PAINT	WALL AND CEILINGS - SHERWIN WILLIAMS WASHABLE, EGGSHELL FINISH, CONTRACTOR TO MATCH EXISTING PAINT COLOR INTERIOR DOORS AND TRIM - SHERWIN WILLIAMS IN LOW LUSTER LATEX ENAMEL, CONTRACTOR TO MATCH EXISTING PAINT COLOR (AND FINISH)

MATERIAL ABBREVIATION:

GWB: GYPSUM WALL BOARD, MOISTURE RESISTANT, ON ALL WALLS AND CEILINGS, UNLESS NOTED OTHERWISE.
FCB: FIBER CEMENT BOARD, ON ALL SHOWER & WET WALLS

FLOORING NOTES:

- TILE LAYOUT IS DIAGRAMMATIC IN NATURE
- TILE SHOULD RUN CONTINUOUS FROM EXISTING LOCKER ROOM, TO NEW
- CONTRACTOR TO REPLACE TILE DAMAGED DURING DEMO IN EXISTING MEN'S LOCKER ROOM, MATCH GROUT LINES TO EXISTING

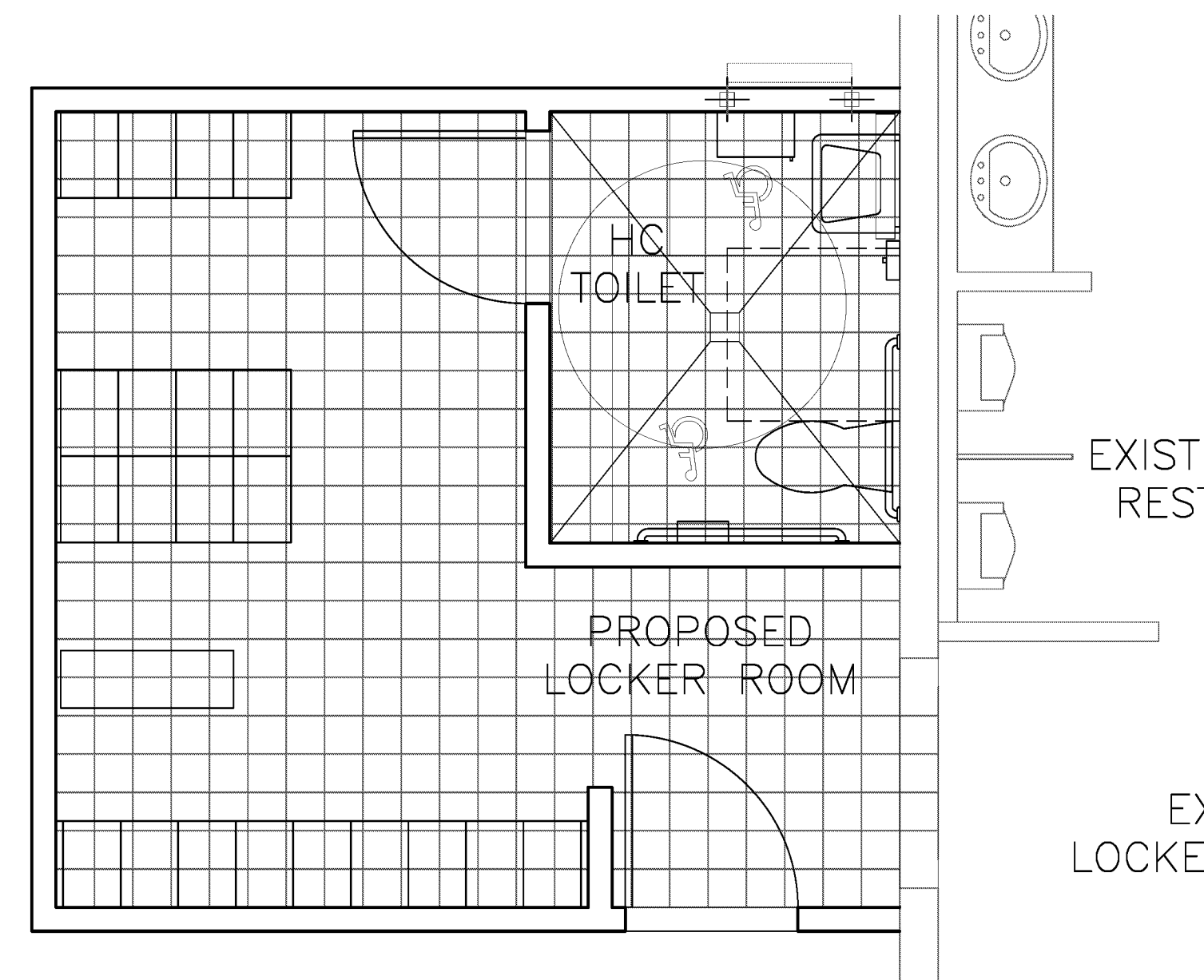

CT-2 FINISH LOCATION

03

3/8" = 1'-0"

HARDWARE NOTES

PROVIDE EACH DOOR UP TO 7'-0" WITH (3) HINGES EACH

HARDWARE GROUP 1

SCHLAGE ND40S ANSI F76
BATH/BEDROOM PRIVACY LOCK

PUSH-BUTTON LOCKING. CAN BE OPENED FROM OUTSIDE WITH SMALL SCREWDRIVER, TURNING INSIDE LEVER, OR CLOSING DOOR RELEASES BUTTON. INSIDE LEVER IS ALWAYS FREE FOR IMMEDIATE EGRESS.

DOOR LEVEL TO BE RHO, FINISH TO MATCH EXISTING

HARDWARE GROUP 2

SCHLAGE NDS3PD ANSI F109
ENTRANCE LOCK

TURN/PUSH-BUTTON LOCKING. PUSHING AND TURNING BUTTON LOOKS OUTSIDE LEVER, REQUIRING USE OF KEY UNTIL BUTTON IS MANUALLY UNLOCKED. PUSH-BUTTON LOCKING. PUSHING BUTTON LOOKS OUTSIDE LEVER UNTIL UNLOCKED BY KEY OR BY TURNING INSIDE LEVER. INSIDE LEVER IS ALWAYS FREE FOR IMMEDIATE EGRESS.

DOOR LEVEL TO BE RHO, FINISH TO MATCH EXISTING

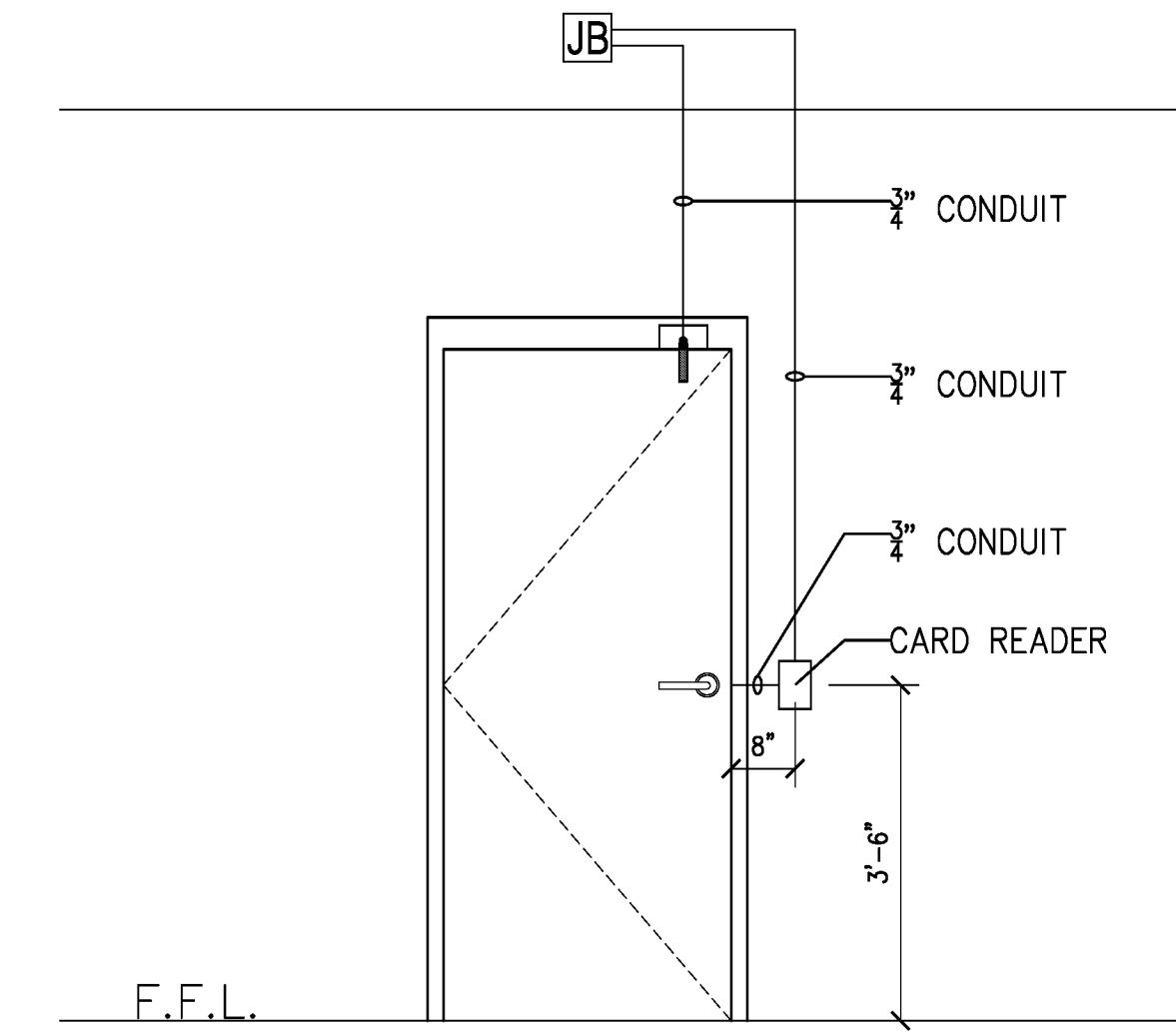

NOTES:

- PROVIDE 3/4" CONDUIT FROM DOOR DEVICES TO BACKBOX (CARD READER)
- PROVIDE 4 1/2" SQ. BACKBOX, WITH PROPER EXTENSION AND PLATE ON SIDE OF DOOR.
- PROVIDE 2 1/2" DEEP SINGLE GANG MASONRY BOX FLUSH MOUNTED 42" AFF AND 6-12" AWAY FROM DOOR FRAME ON UNSECURED SIDE

CONDUIT AND WIRING LAYOUT

D5

CARD READER: EXT. DOOR 2 1/2"=1'-0"

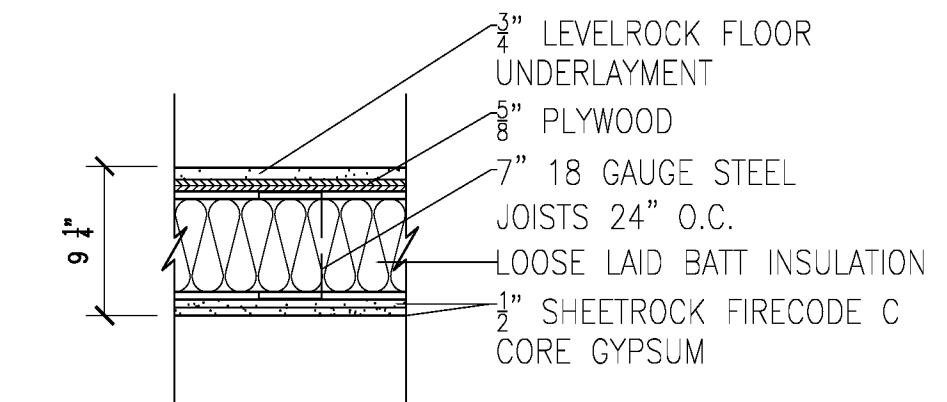
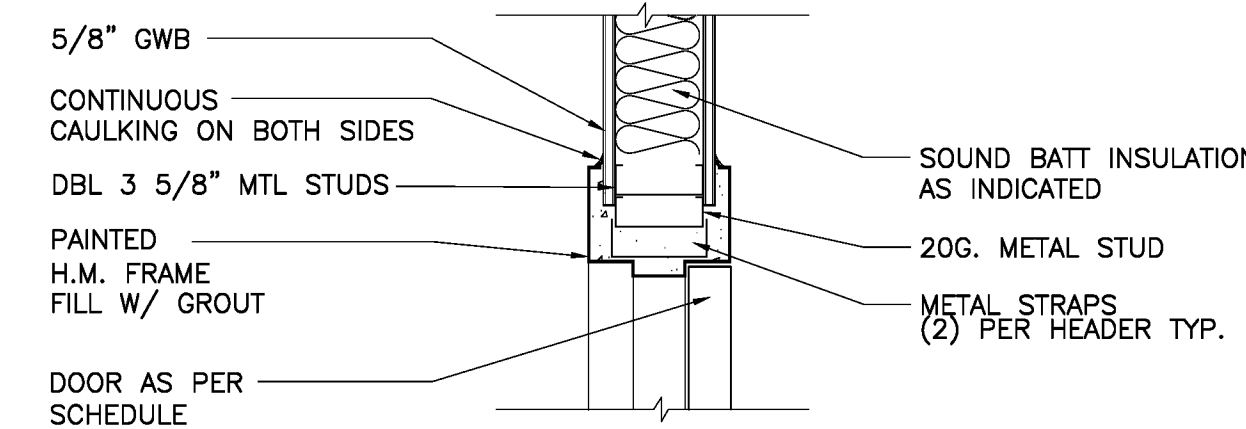

HEADER DTL

D4

N.T.S.

CEILING DTL.

D6

N.T.S.

WALL NOTES:

- THESE PARTITION TYPES ARE DIAGRAMMATIC IN NATURE, REFER TO FINISH SCHEDULE
- WALL TAG DESIGNATION IS INTENDED TO INDICATE WALL TYPE ALONG AN ENTIRE WALL PLANE AND/OR SURFACE ALONG THE FULL LENGTH OF A SPACE OR CORRIDOR INCLUDING ASSOCIATED ALCOVES AND NICHES, UNLESS INDICATED OTHERWISE.
- MAXIMUM STUD SPACING & MIN. STUD GAUGE SHALL PROVIDE A MAXIMUM DEFLECTION OF L/240 UNDER A MINIMUM 5 PSF LATERAL LOAD, UNLESS OTHERWISE INDICATED. PROVIDE FRAMING W/ 20 GA. STUDS @ 16" O.C.
- SET FLOOR TRACKS IN TWO CONTINUOUS BEADS OF ACOUSTICAL (NON-HARDENING); IN ADDITION, PROVIDE A CONTINUOUS BEAD OF ACOUSTICAL CAULK BETWEEN THE BOTTOM OF DRYWALL AND CONCRETE SLAB
- ALL GWB SHALL CONTAIN MOLD/MILDEW RESISTIVE PROPERTIES, UNLESS OTHERWISE SPECIFIED.
- INTERIOR STUD DOOR HEAD & JAMB FRAMING TO BE DOUBLE 20 GAUGE STUDS, TYP. PROVIDE 20 GAUGE STUDS AT INTERIOR WALLS RECEIVING TILE FINISH.

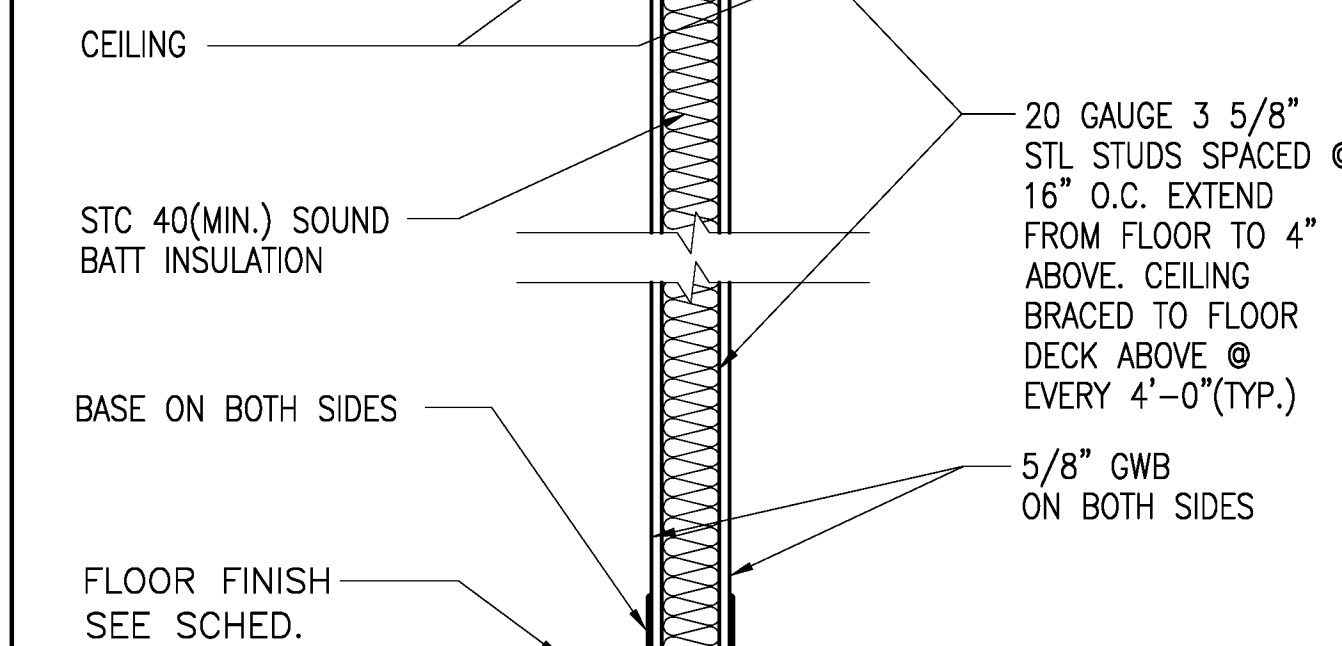

1HR FIRE RATED PARTITION DTL.

D7

N.T.S.

宋

Song + Associates

Architecture • Planning • Interior Design

1545 Centrepark Drive North
West Palm Beach, Florida 33401
Telephone: 561-655-2423
Fax: 561-655-1482

AA - 0003165 IB - 0001095

Seal:

Name: Perry Douglass

License #: 97112

Consultants:

COPYRIGHT © 2015 SONG & ASSOCIATES, INC. ALL RIGHTS RESERVED. THESE DRAWINGS AND SPECIFICATIONS ARE INSTRUMENTS OF SERVICE AND SHALL REMAIN THE PROPERTY OF SONG & ASSOCIATES, INC. WHETHER THE PROJECT FOR WHICH THEY WERE PREPARED IS EXECUTED OR NOT. THEY ARE NOT TO BE USED IN ANY MANNER ON OTHER PROJECTS OR EXTENSIONS TO THIS PROJECT EXCEPT BY AGREEMENT IN WRITING WITH THE APPROPRIATE REPRESENTATIVE OF SONG & ASSOCIATES, INC. REPRODUCTION OF DRAWINGS OR SPECIFICATIONS WITHOUT THE WRITTEN CONSENT OF SONG & ASSOCIATES, INC. IS PROHIBITED.

SWA-PBC
MAINTENANCE
FACILITY
LOCKER ROOM



6527 N. Jog Road
West Palm Beach, FL 33412

Key Plan:

Revisions:
07.08.2016
07.13.2016
07.27.2016

Date: 07/14/2016

S+A Project No.: 16003

Owner Project No.:

Drawn By: LE

Checked By: RC

Phase:

BID SET

Sheet Title:

DETAILS
AND
SCHEDULES

Sheet #:

A-03