

**SWA-PBC
MAINTENANCE
FACILITY
LOCKER ROOM**



6527 N. Jog Road
West Palm Beach, FL 33412

Key Plan:

Revisions :

Date : 07/14/2016

S+A Project No : 18003

Owner Project No :

Drawn By : BN

Checked By :

Phase :

BID SET

Sheet Title :

PLUMBING PLAN

Sheet # :

P-1

DRAWING KEY NOTES

- ① TIE NEW 3" SANITARY TO EXISTING. CONTRACTOR TO FIELD VERIFY EXACT LOCATION.
- ② EXISTING 4" SANITARY
- ③ RELOCATED EXISTING UTILITY SINK TO NEW LOCATION AS SHOWN.
- ④ EXTEND EXISTING 1/2" HW AND CW FROM EXISTING SINK TO NEW LOCATION.
- ⑤ RELOCATE EXISTING EMERGENCY SHOWER TO NEW LOCATION AS SHOWN. EMERGENCY EYEWASH SHELL REMAIN OPERATIONAL DURING CONSTRUCTION.
- ⑥ EXTEND EXISTING 1" CW FROM EXISTING EMERGENCY SHOWER TO NEW LOCATION.
- ⑦ TIE NEW 1" CW AND 1/2" HW TO EXISTING. CONTRACTOR TO FIELD VERIFY EXACT LOCATION.

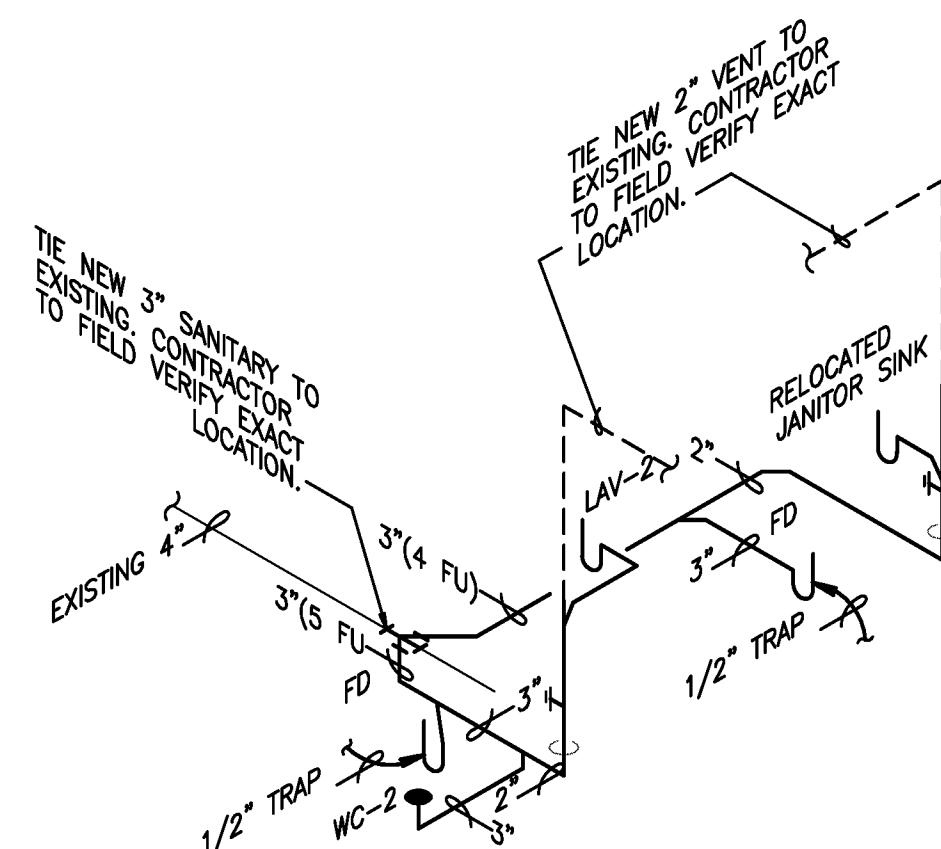

NOTE:
SLOPE ALL PIPING 2" AND LESS @ 1/4" PER L.F.
SLOPE ALL PIPING 3" AND ABOVE @ 1/4" OR 1/8" PER L.F.
HORIZONTAL DRAINAGE PIPING SHALL BE INSTALLED IN UNIFORM ALIGNMENT AT UNIFORM SLOPE PER FBC(2014) 704.1

SANITARY PIPING ISOMETRIC
NO SCALE

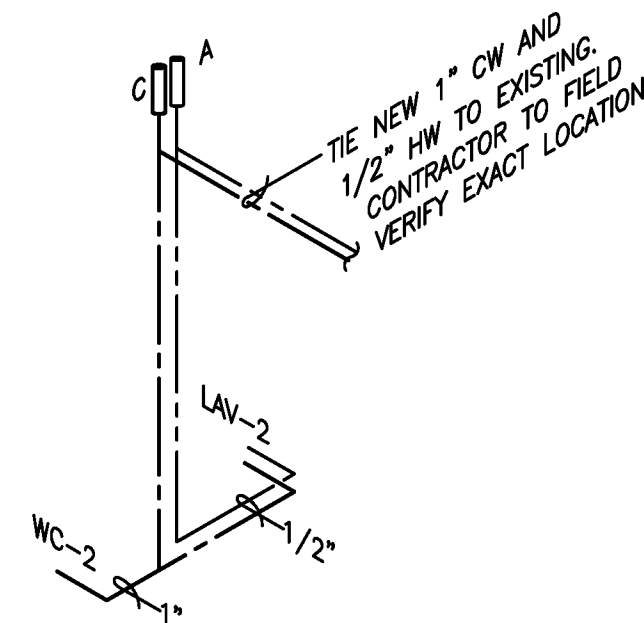

- NOTE:**
1. ALL FIXTURES SHALL COMPLY WITH TABLE 604.4 OF THE F.P.C.
 2. ALL WALL HUNG PLUMBING FIXTURES SHALL COMPLY W/ FBC 2318.1.15 OR 2517.5.1.1

WATER PIPING ISOMETRIC
NO SCALE

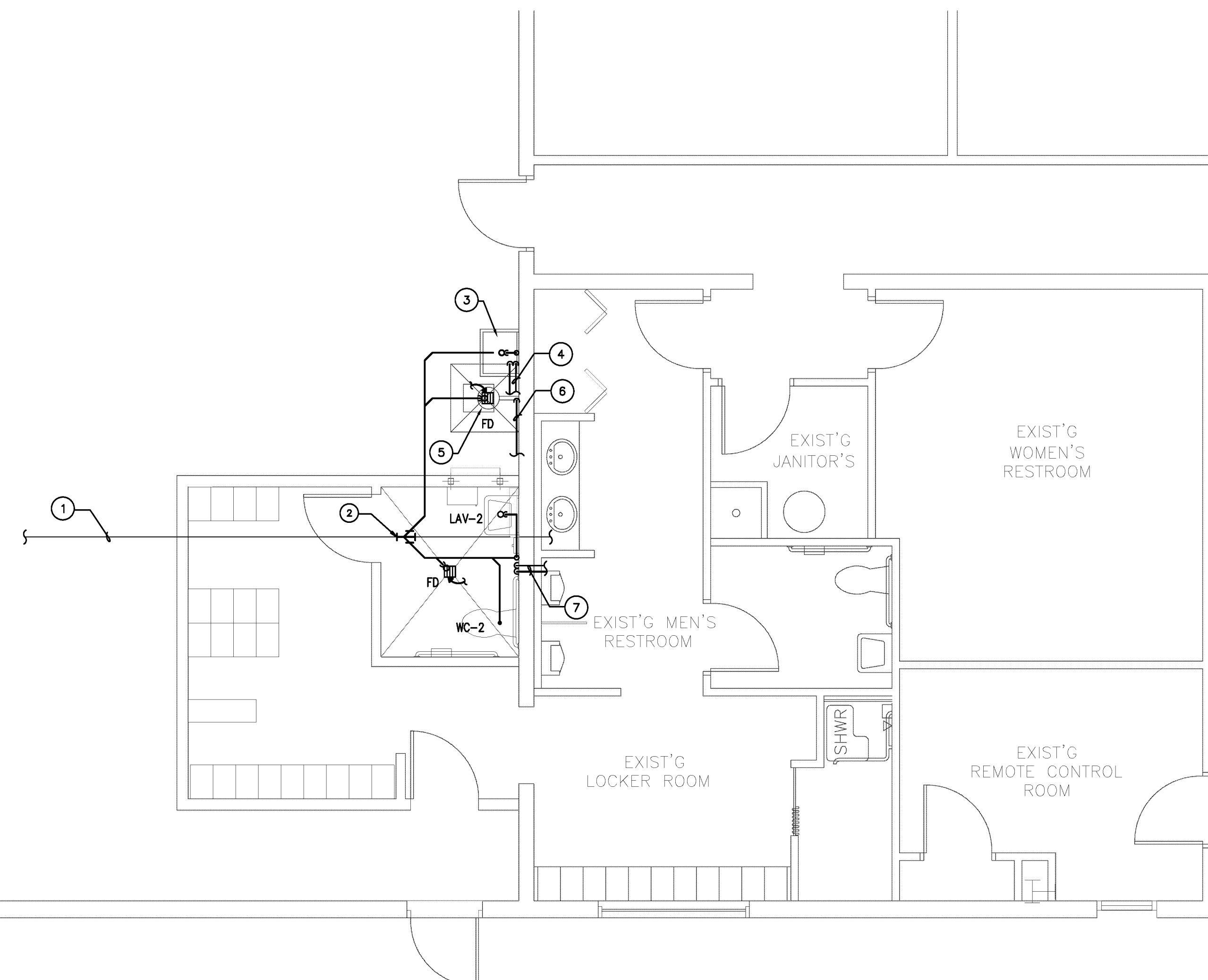

PLUMBING PLAN 01

1/4" = 1'-0"

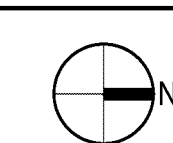

bd bach design engineers

381 SE 10th Street, Pompano Beach, FL 33060
TEL:(954) 461-4314 Fax:(954) 782-2036
Info@bachengineers.com
CA# 28826

Wiest/Sest/Craig/EP.E. Date: _____
Florida License # 66753