

○
○
○
○
○
○
○
○
○

BULLETIN LOG



**WESTLAKE VISITOR CENTER**  
 CITY OF WESTLAKE PALM BEACH COUNTY, FLORIDA

ISSUE DATE: - 09-30-16  
 ISSUED FOR:  
**PERMIT - BUILDING SHELL ONLY**  
©AS DATED ARCHITECTURE PLUS INTERNATIONAL, INC.

△
△
△
△
△
△
△
△

REVISION LOG

STATE REGISTRATIONS

FL #AAC001935	NC #8581
SC #6109	GA #10079
TN #00102675	

Juan F. Romero AIA License No. AP0007793  
TO THE BEST OF THE KNOWLEDGE OF THE ARCHITECT AND ENGINEER, SAID PLANS AND SPECIFICATIONS COMPLY WITH THE OFFICIAL ORDINANCES, LAWS AND CODES AND THE APPLICABLE MINIMUM FIRE SAFETY STANDARDS.

**WESTLAKE VISITOR CENTER**

PROJECT NAME

**OVERALL BUILDING SECTIONS**

SHEET NAME

PROJECT NUMBER: **2016.037**

DRAWN BY: **DF/CV** CHECKED BY: **TM/PC**

SCALE

**A3.01**

SHEET NUMBER

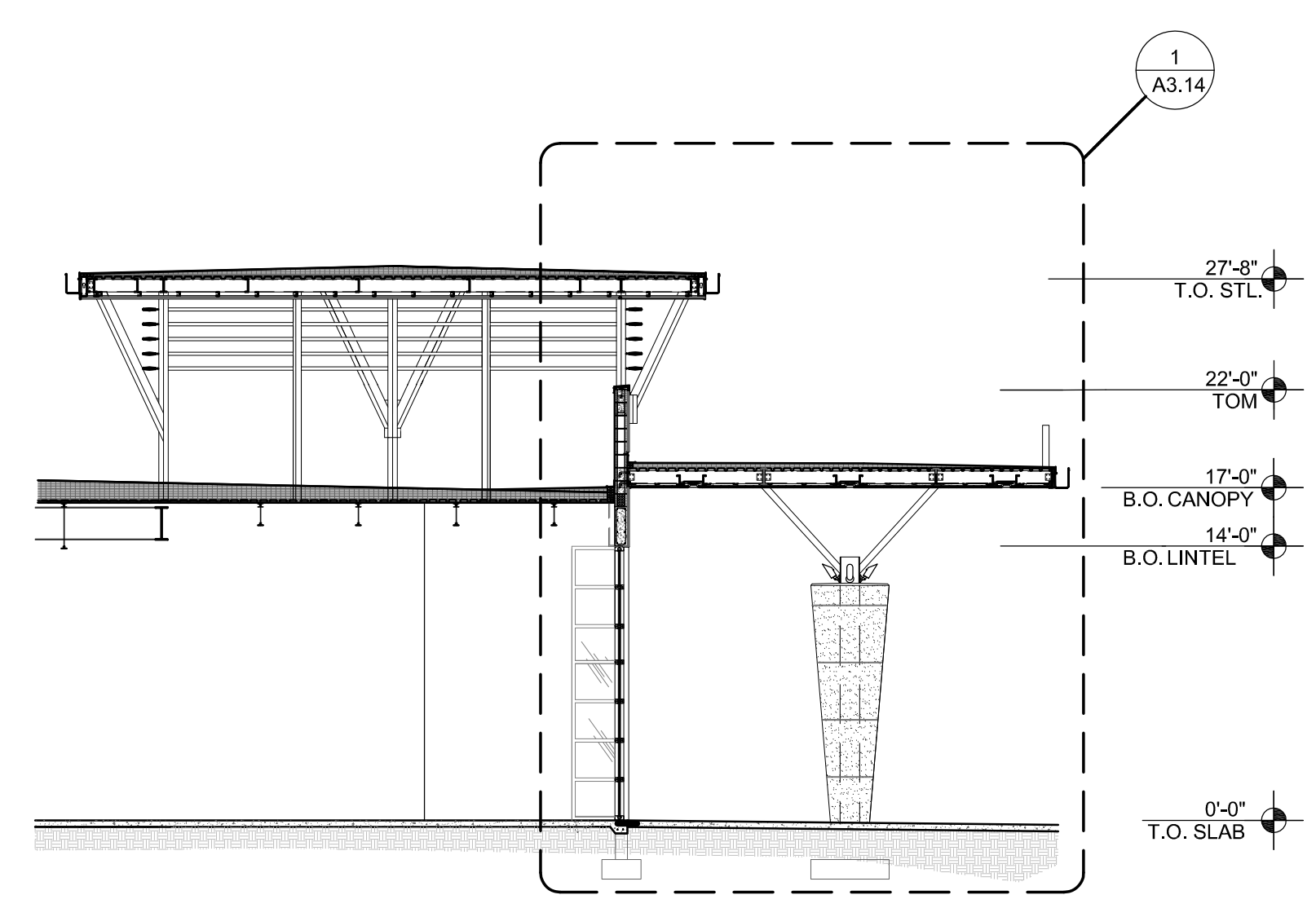

**BUILDING SECTION THRU ENTRY LOBBY** SCALE 1/8" = 1'-0" **4**

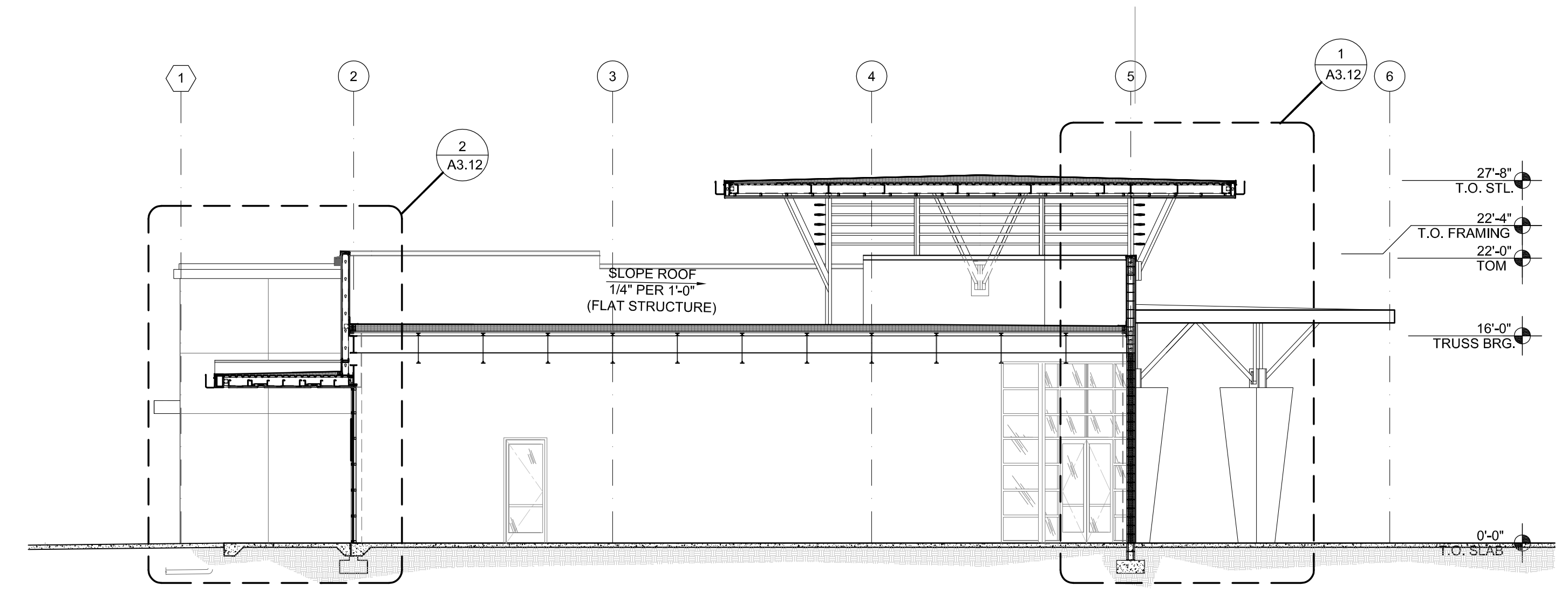

**BUILDING SECTION THRU ENTRY LOBBY** SCALE 1/8" = 1'-0" **3**

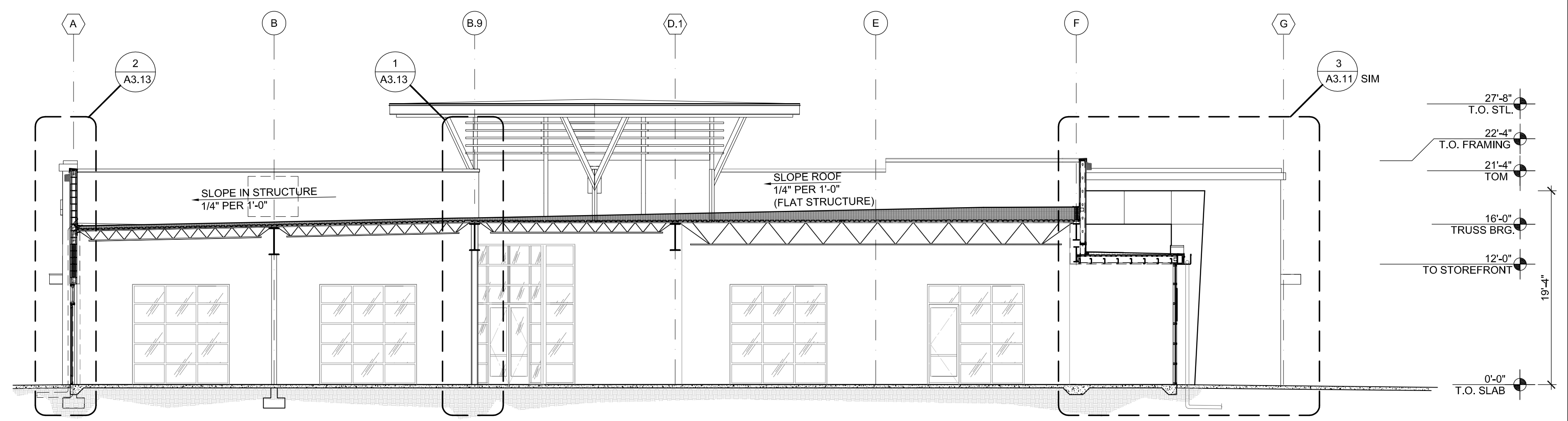

**NORTH / SOUTH BUILDING SECTION** SCALE 1/8" = 1'-0" **2**

**NOT USED** SCALE NTS **5**

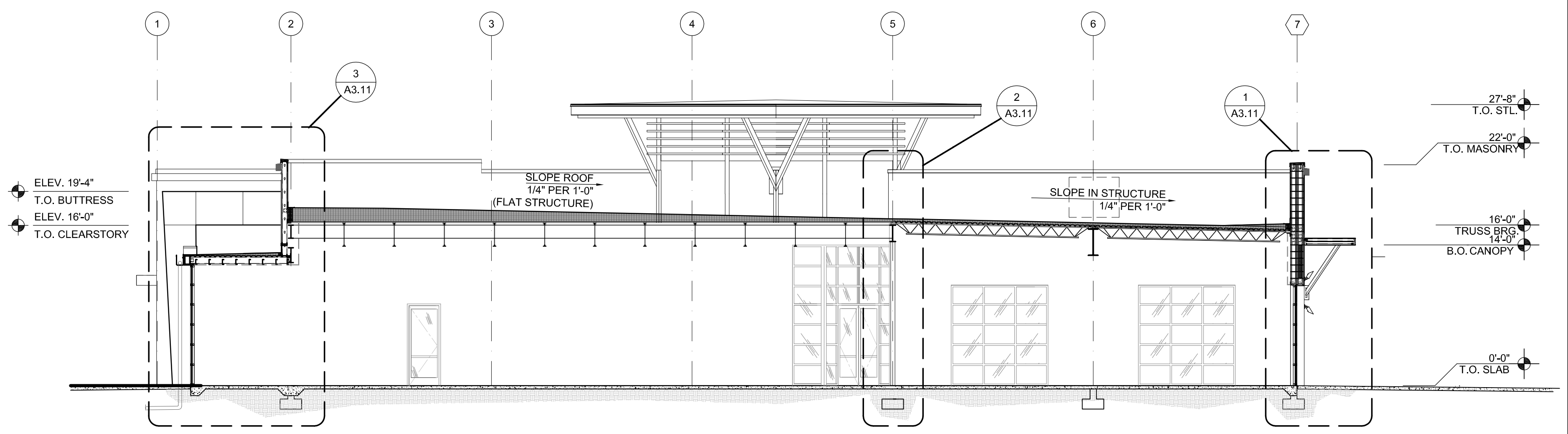

**EAST / WEST BUILDING SECTION** SCALE 1/8" = 1'-0" **1**

**NOT USED** SCALE NTS **6**