

○
○
○
○
○
○
○
○
○
○

BULLETIN LOG



WESTLAKE VISITOR CENTER
 CITY OF WESTLAKE
 PALM BEACH COUNTY, FLORIDA

ISSUE DATE: - 09-30-16
 ISSUED FOR:
 PERMIT - BUILDING SHELL ONLY
 © AS DATED ARCHITECTURE PLUS INTERNATIONAL, INC.

△
△
△
△
△
△
△
△

REVISION LOG

STATE REGISTRATIONS

FL #AAC001935 NC #8581
 SC #6109 GA #10079
 TN #00102675

Juan F. Romero AIA License No. AR000793
TO THE BEST OF THE KNOWLEDGE OF THE ARCHITECT AND ENGINEER, SAID PLANS AND SPECIFICATIONS COMPLY WITH THE PROVISIONS OF THE FLORIDA BUILDING CODE AND THE APPLICABLE MINIMUM SAFETY STANDARDS.

WESTLAKE VISITOR CENTER
 PROJECT NAME

STOREFRONT DETAILS
 SHEET NAME

PROJECT NUMBER: **2016.037**
 DRAWN BY: **DE/CV** CHECKED BY: **TM/PC**
 SCALE: **AS NOTED**

A7.22
 SHEET NUMBER

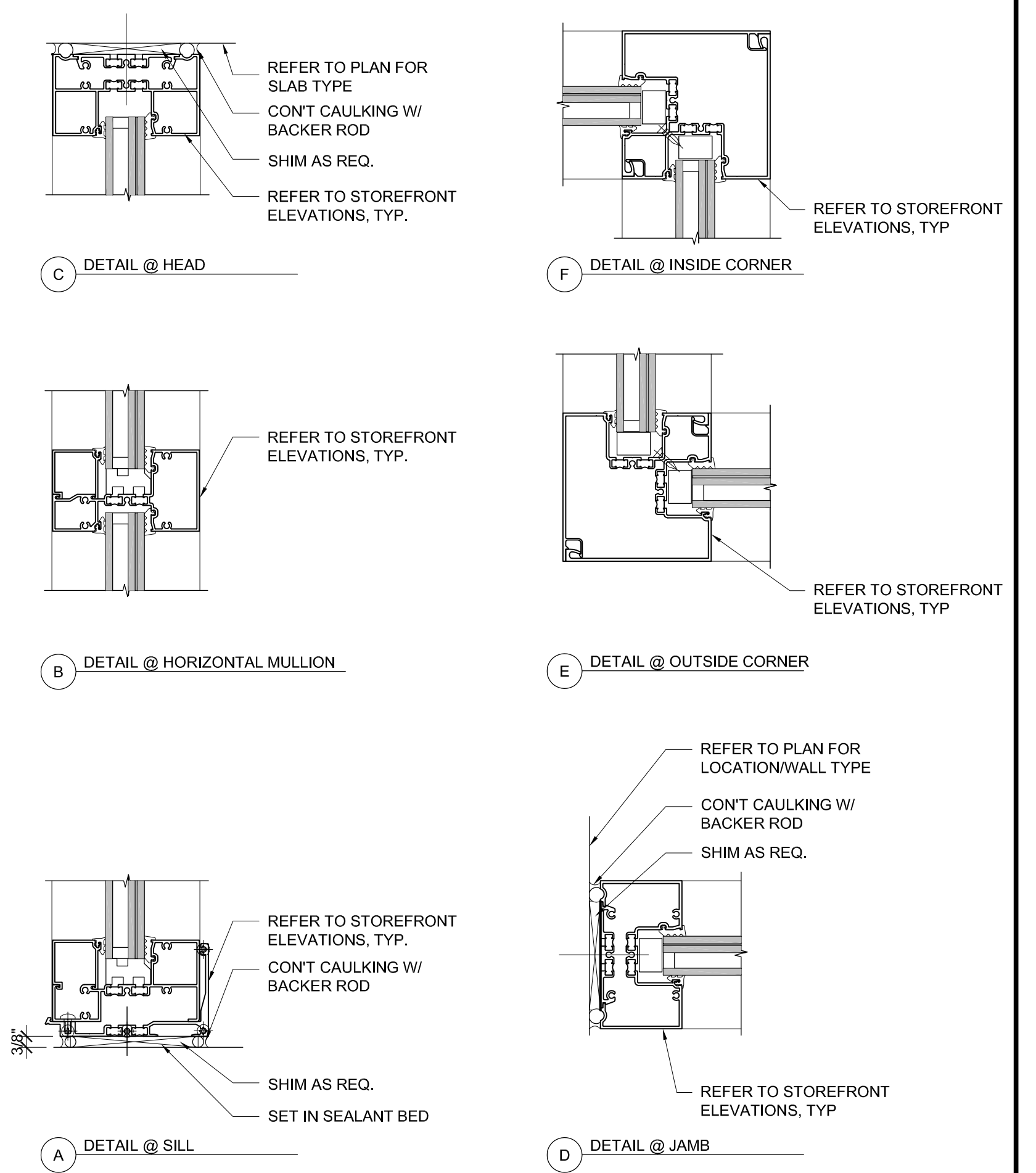

STOREFRONT DETAILS SCALE 3"=1'-0" 1

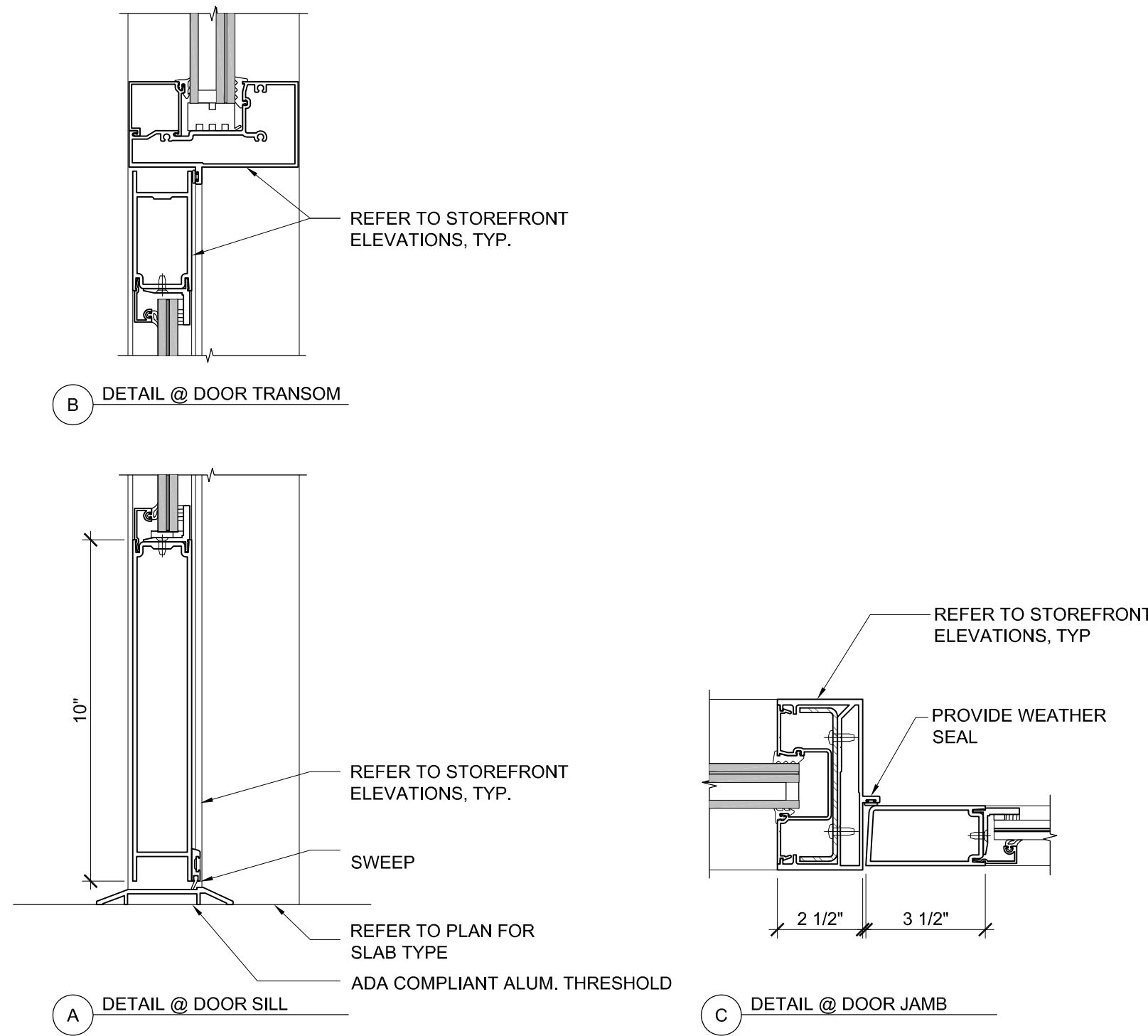

STOREFRONT DOOR DETAILS SCALE 3"=1'-0" 2

- STOREFRONT AND CURTAIN WALL MANUFACTURER TO FIELD VERIFY SIZES FOR FINAL SIZES AND INSTALLATION DETAILS.
- STOREFRONT WINDOW / DOOR AND CURTAIN WALL MANUFACTURER SHALL SUBMIT SIGNED & SEALED SHOP DRAWINGS TO ARCHITECT FOR FINAL APPROVAL. REFER TO SPECIFICATIONS FOR MORE INFORMATION.
- T= TEMPERED SAFETY GLAZING
- ALL EXTERIOR GLAZING TO BE LARGE MISSILE IMPACT RATED
- ALL EXTERIOR GLAZING TO BE AS SPECIFIED. REFER TO SPECIFICATIONS

GENERAL NOTES