

Date:
 Mark Duckett,
 P.E., S.I., S.E.S.C.
 Consulting Structural Engineer
 3844 N.W. 43rd Terr.
 Coconut Creek, FL
 FL Registration P.E. #45196
 S.I. #1040

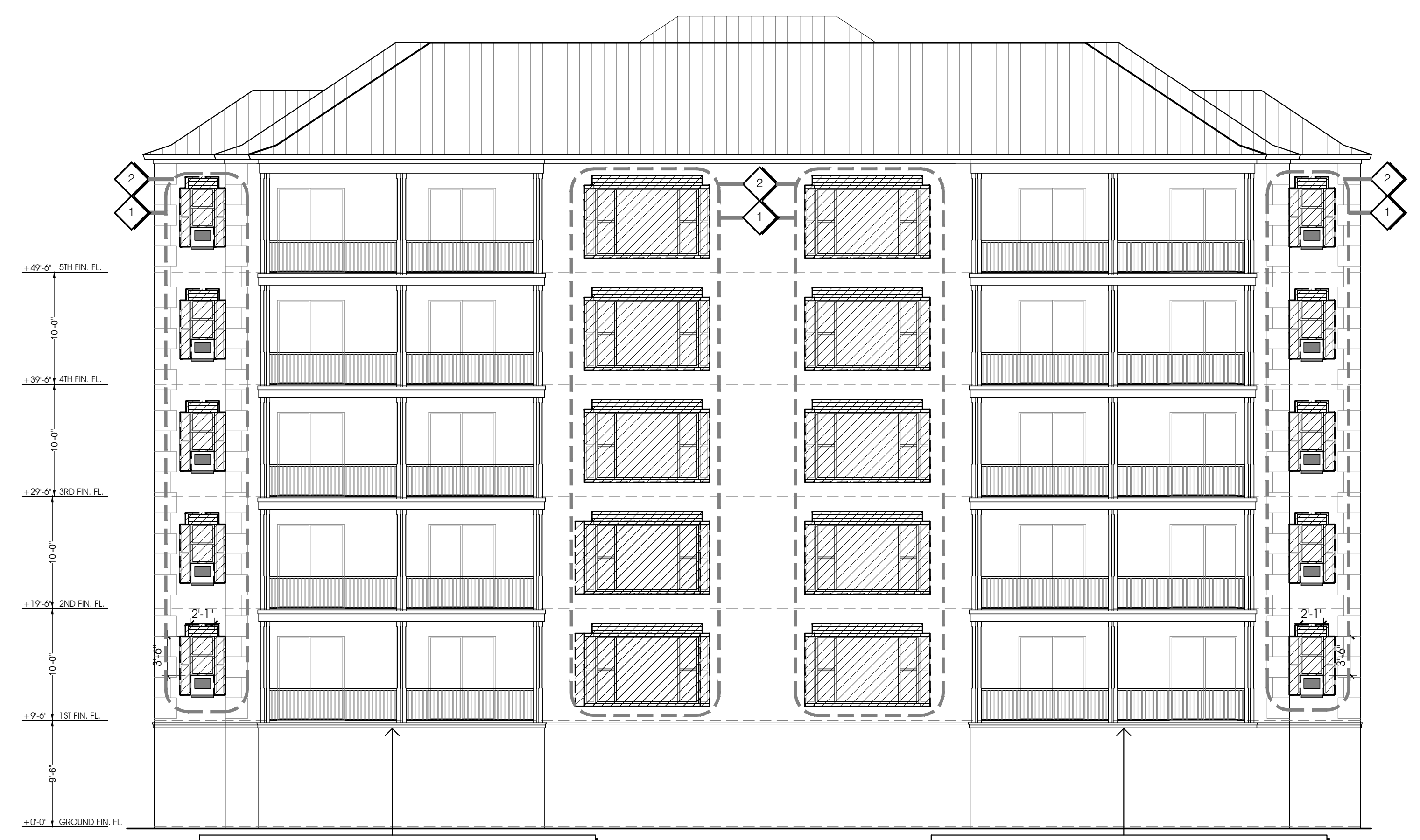

Rear Elevation
 1/8" SC



Front Elevation
 1/8" SC

GENERAL DEMOLITION NOTES:

1. Contractor to notify architect of any discrepancies between plans and construction drawings prior to demo.
2. All waste material and debris shall be removed from the site by the contractor. Material shall not be allowed to accumulate or become a safety/fire hazard. Open burning will not be permitted. All the salvaged materials will become the contractor's property unless otherwise noted.
3. The owner reserves the right to inspect the material scheduled for removal and salvage any items they deem usable as spare parts.
4. Dust control: Use all means necessary to control air pollution and other environmental contamination as required to prevent dust or debris being a nuisance to the public, neighbors, and concurrent performance of other work in the building.
5. Protection: install and maintain barricades, and pedestrian cautions in accordance with local safety regulations and ordinances. Cutting and patching: it is intended that the general contractor shall perform all cutting and patching for general construction trades, mechanical and electrical. Patching shall mean the restoration of a surface or item to its original condition to match the existing unless otherwise indicated, noted, detailed or specified. Cutting and patching shall be done by the proper trades and crafts necessary for the materials involved.

NOTE: G.C. TO REPAIR ANY DAMAGED STUCCO BANDS

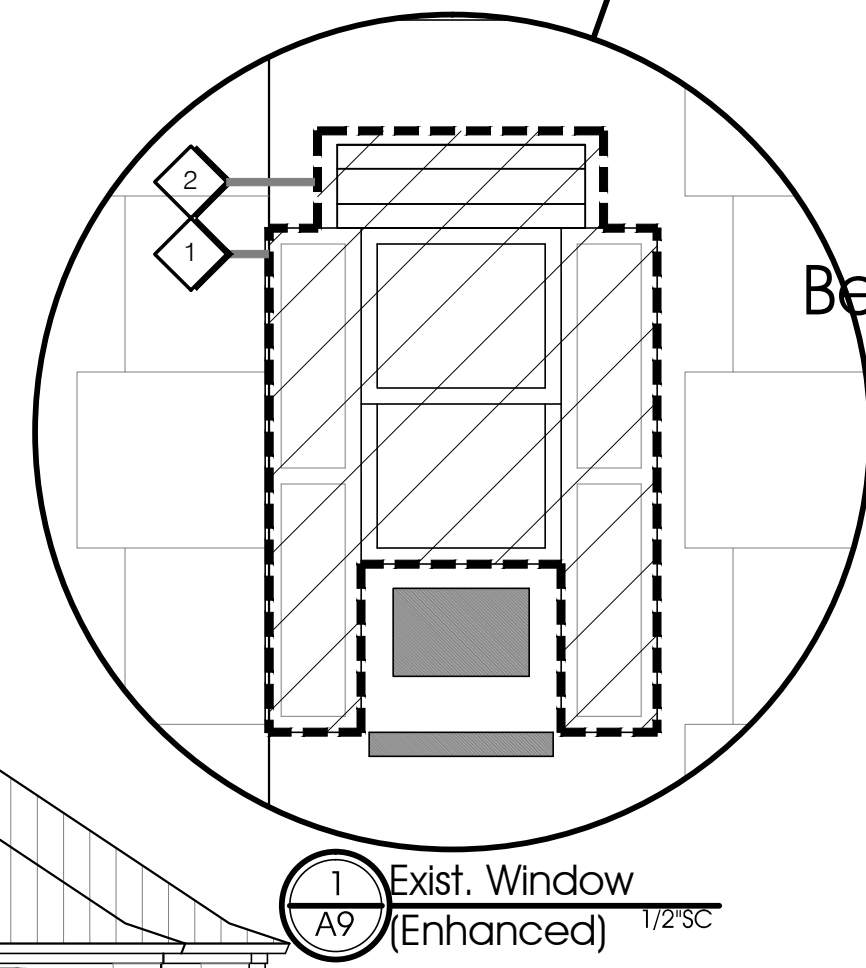

DEMOLITION Specific Notes:

- 1 Remove Existing windows/ shutters as req'd for new window replacements
- 2 Remove Existing Roladen Rollup Shutters

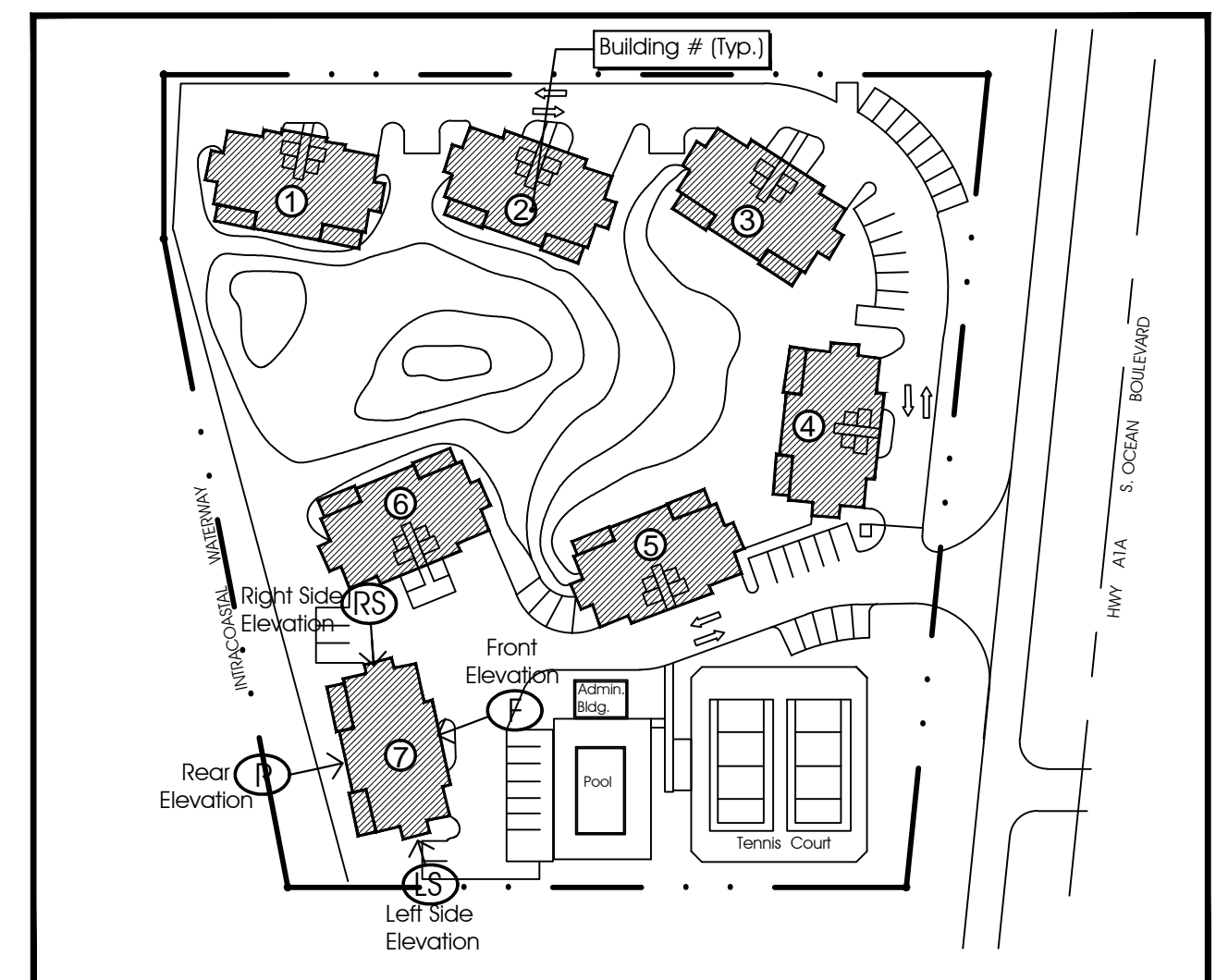

KEY PLAN
 N.T.S.

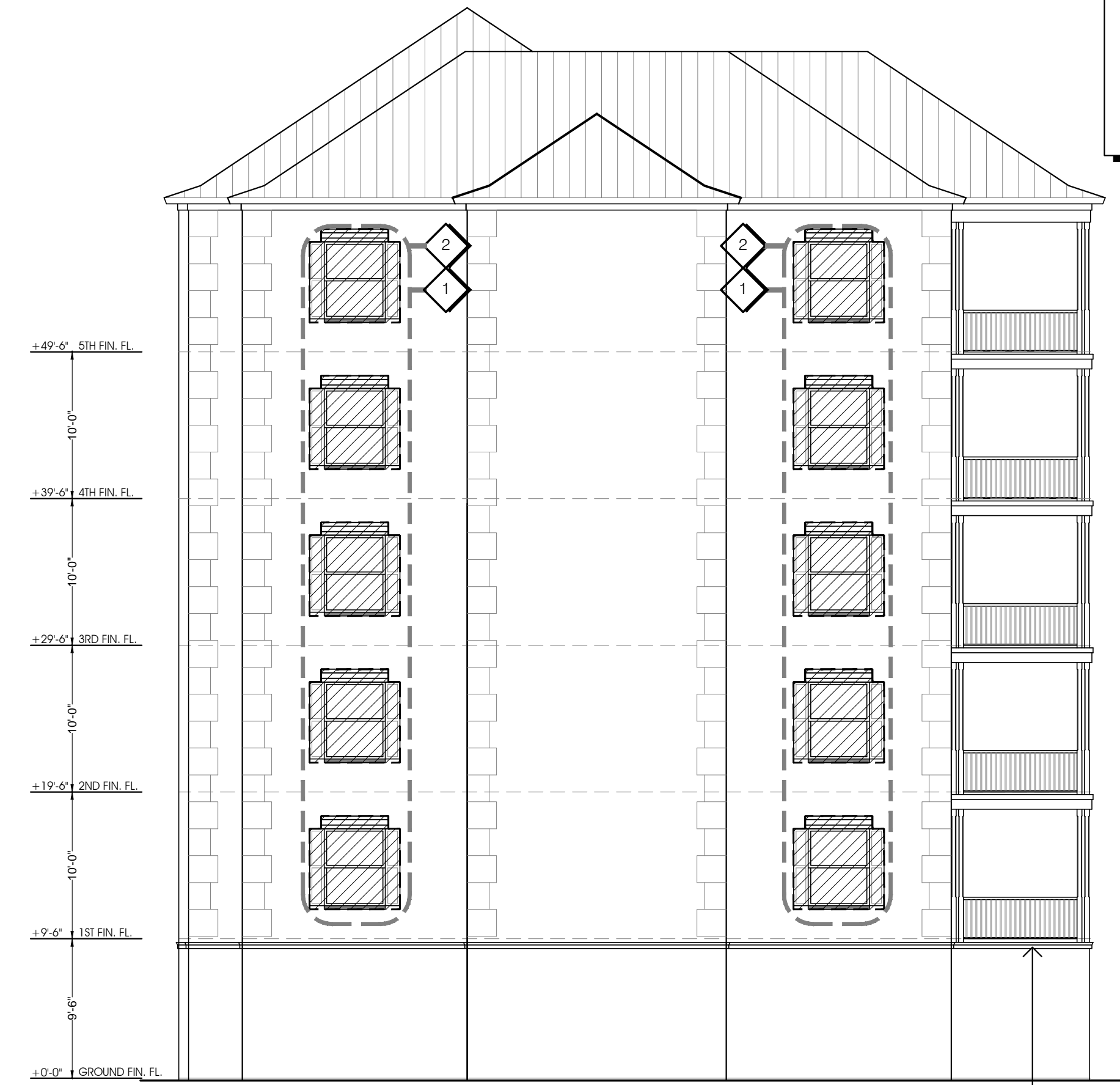

Elevation Right Side
 1/8" SC

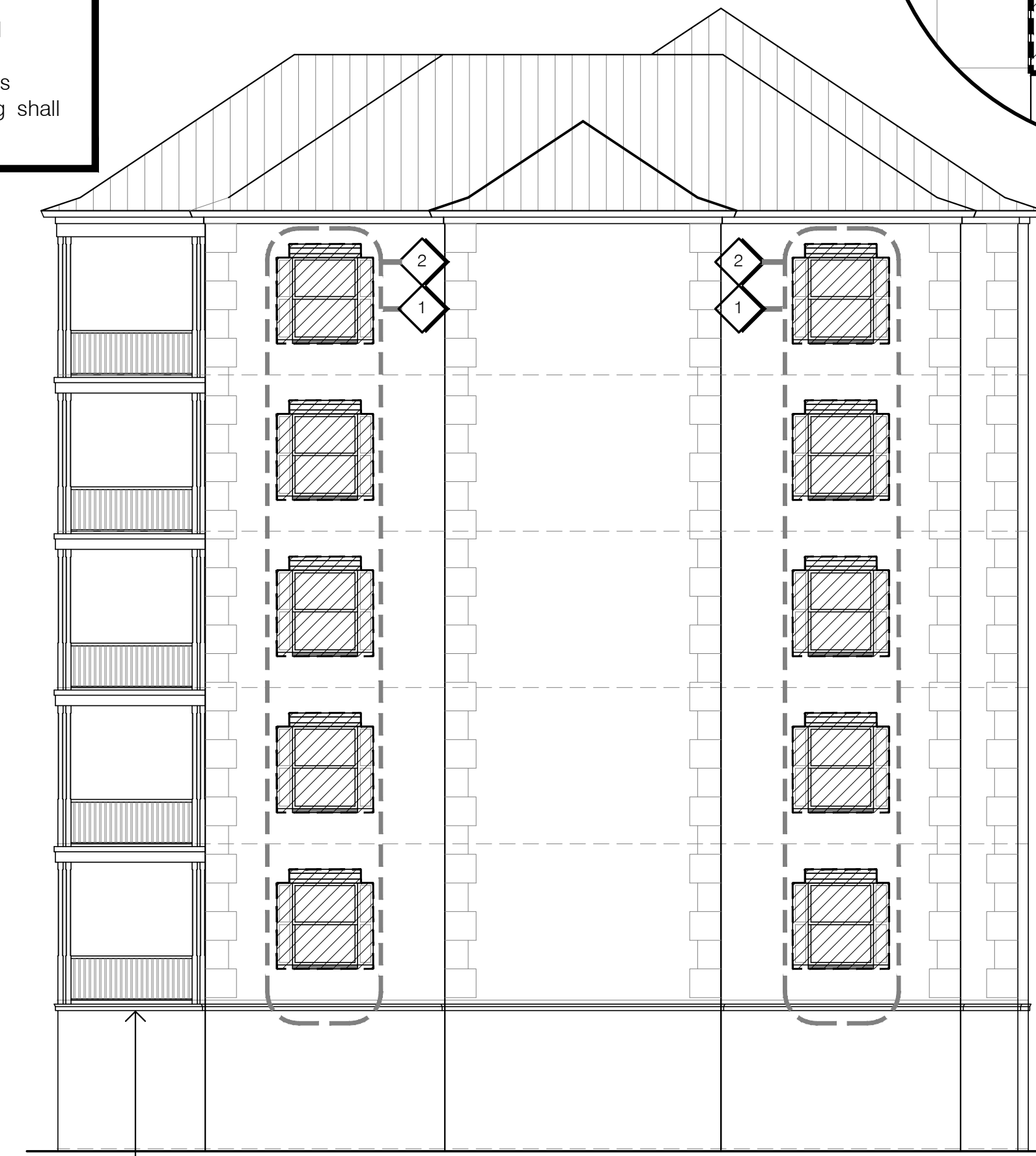

Elevation Left Side
 1/8" SC

Existing Elevations Bldg. 7
 6-Story Demo. Plan
 1/8" SC

BUILDING #7 DEMO

Permit Set
 G.C. Bid Set
 Owner Review
 9-15-16: Structural Review

Bermuda High West
 2150 S. Ocean Boulevard
 Delray Beach, Florida
 RBA: PN: 11616.04

ALL DESIGN, CONCEPTS, AND IDEAS CONTAINED AND REPRESENTED HEREIN ARE THE PROPERTY OF RICK BRAUTIGAN ARCHITECTURE, INC. AND MAY NOT BE ALTERED, CHANGED, MODIFIED OR COPIED WITHOUT THE PERMISSION OF RICK BRAUTIGAN ARCHITECTURE, INC. EXPRESSED IN WRITING. 1. DRAWINGS ARE NOT TO BE SCALED. WRITTEN DIMENSIONS HAVE PRECEDENCE OVER ALL SCALED DIMENSIONS. 2. CONTRACTOR TO VERIFY ALL DIMENSIONS AND ADVISE ARCHITECT OF ANY DISCREPANCIES. CONSTRUCTION SHALL NOT PROCEED UNTIL SAID DISCREPANCIES HAVE BEEN RESOLVED. 3. NO MATERIALS OR SYSTEMS ARE TO BE FABRICATED UNTIL: A) ALL DIMENSIONS HAVE BEEN VERIFIED BY CONTRACTOR BY SHOP DRAWINGS HAVE BEEN REVIEWED AND ACCEPTED BY THE ARCHITECT