

LEGEND			
SYM	NAME	TEMP	K
⊙	UPRIGHT PENDENT SPRINKLER	165° F	5.6
⊙	SEMI-RECESSED PENDENT SPRINKLER	165° F	5.6
⊙	STANDARD COVERAGE SIDEWALL SPRINKLER HEAD	165° F	5.6

SPRINKLERS TO BE VIKING, TYCO, OR EQUAL.  
 ALL HEADS ON EXTERIOR SHALL BE DRY & CORROSION RESISTANT  
 ALL PENETRATIONS OF FIRE RATED WALLS SHALL BE WITH A UL-LISTED ASSEMBLY THROUGHOUT BUILDING

NOTE ALL PIPE SIZING INSIDE THE BUILDING SHALL BE CALCULATED THROUGH HYDRAULIC CALCULATIONS.

REFER TO CIVIL DRAWING 7 OF 12 FOR SITE UTILITIES AND ALL REQUIREMENTS FOR SITE PIPING OF FIRE LINE AND FDC PIPING OVER SITE. SHOWN HERE FOR REFERENCE.

NOTE: HEAD LOCATIONS AND QUANTITIES ARE SHOWN FOR REFERENCE ONLY. FINAL HEAD QUANTITY AND LOCATIONS TO BE VERIFIED WITH HYDRAULIC CALCULATIONS AND PIPING DESIGN.

NOTE ON SPRINKLER CONTRACTOR PERMIT RESPONSIBILITY: CONTRACTOR SHALL FURNISH FULL FIRE SPRINKLER HYDRAULIC CALCULATIONS, SPECS/CUT SHEETS FOR ALL COMPONENTS, AND FULL SHOP DRAWING LAYOUT FOR REVIEW AND FOR PERMITTING WITH CITY, AS REQUIRED. REFER TO SPECIFICATIONS ON SHEET FP201 FOR ALL REQUIREMENTS.

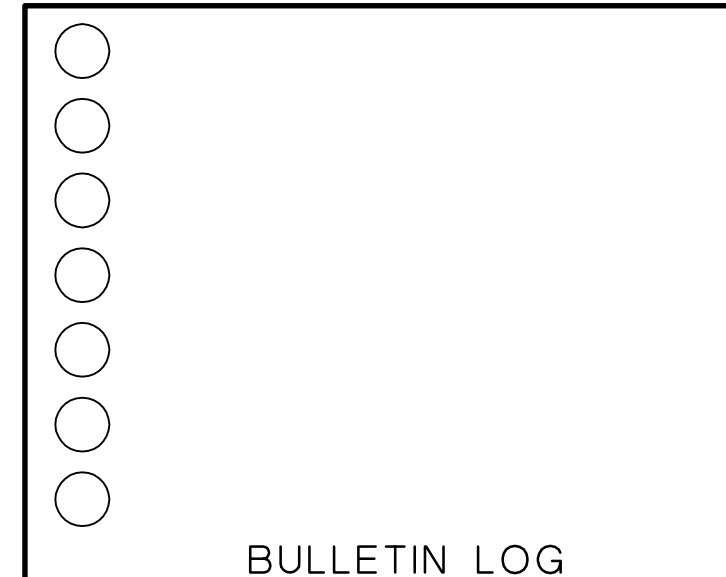

**WESTLAKE VISITOR CENTER**  
 CITY OF WESTLAKE  
 PALM BEACH COUNTY, FLORIDA

ISSUE DATE: - 09-30-16  
 ISSUED FOR:  
 PERMIT - BUILDING SHELL ONLY  
 ©AS DATED ARCHITECTURE PLUS INTERNATIONAL, INC.

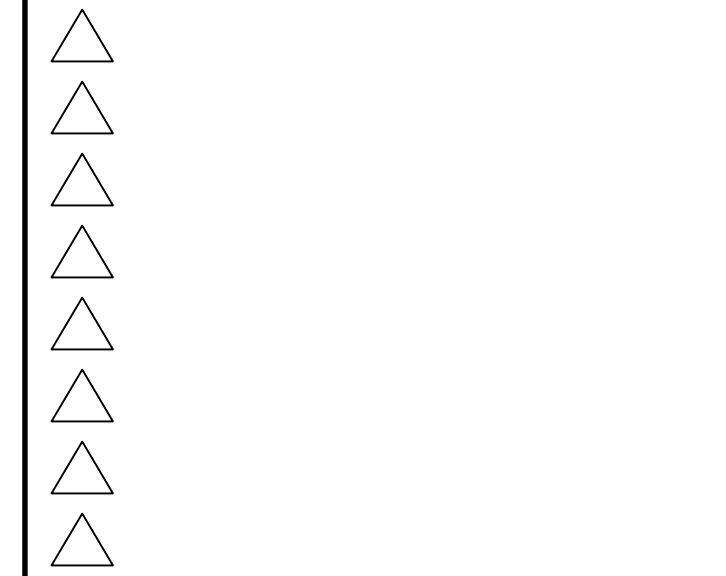

REVISION LOG  
 STATE REGISTRATIONS  
 FL 56189

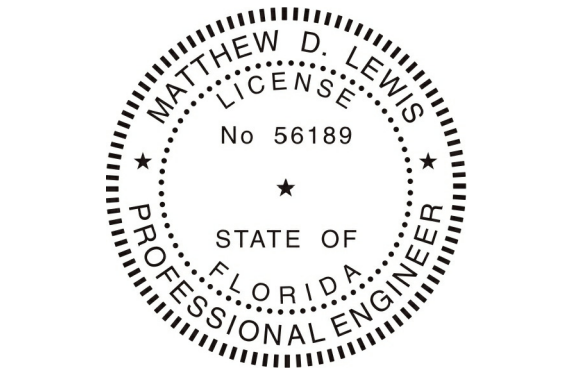

Matthew D. Lewis, P.E. License No. 56189  
 TO THE BEST OF THE KNOWLEDGE OF THE ARCHITECTS AND ENGINEERS, SAID PLAN AND SPECIFICATIONS COMPLY WITH THE APPLICABLE MINIMUM BUILDING CODES AND THE APPLICABLE MINIMUM FIRE SAFETY STANDARDS.

**WESTLAKE VISITOR CENTER**  
 PROJECT NAME  
**FIRE PROTECTION CEILING PLAN**  
 SHEET NAME  
 PROJECT NUMBER: 2016.037  
 DRAWN BY: TJ CHECKED BY: ML  
 SCALE: AS SHOWN  
**FP1.01**  
 SHEET NUMBER

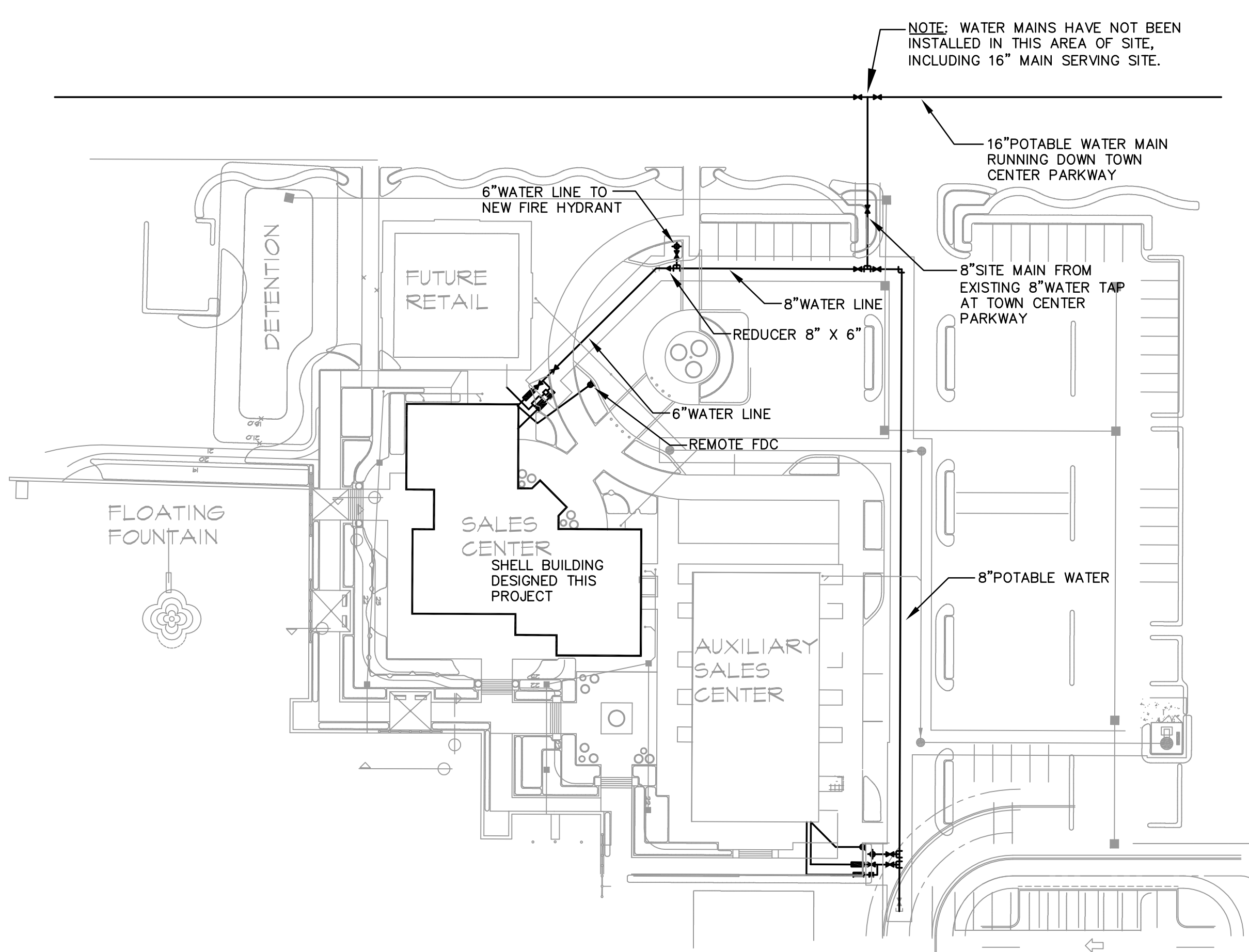
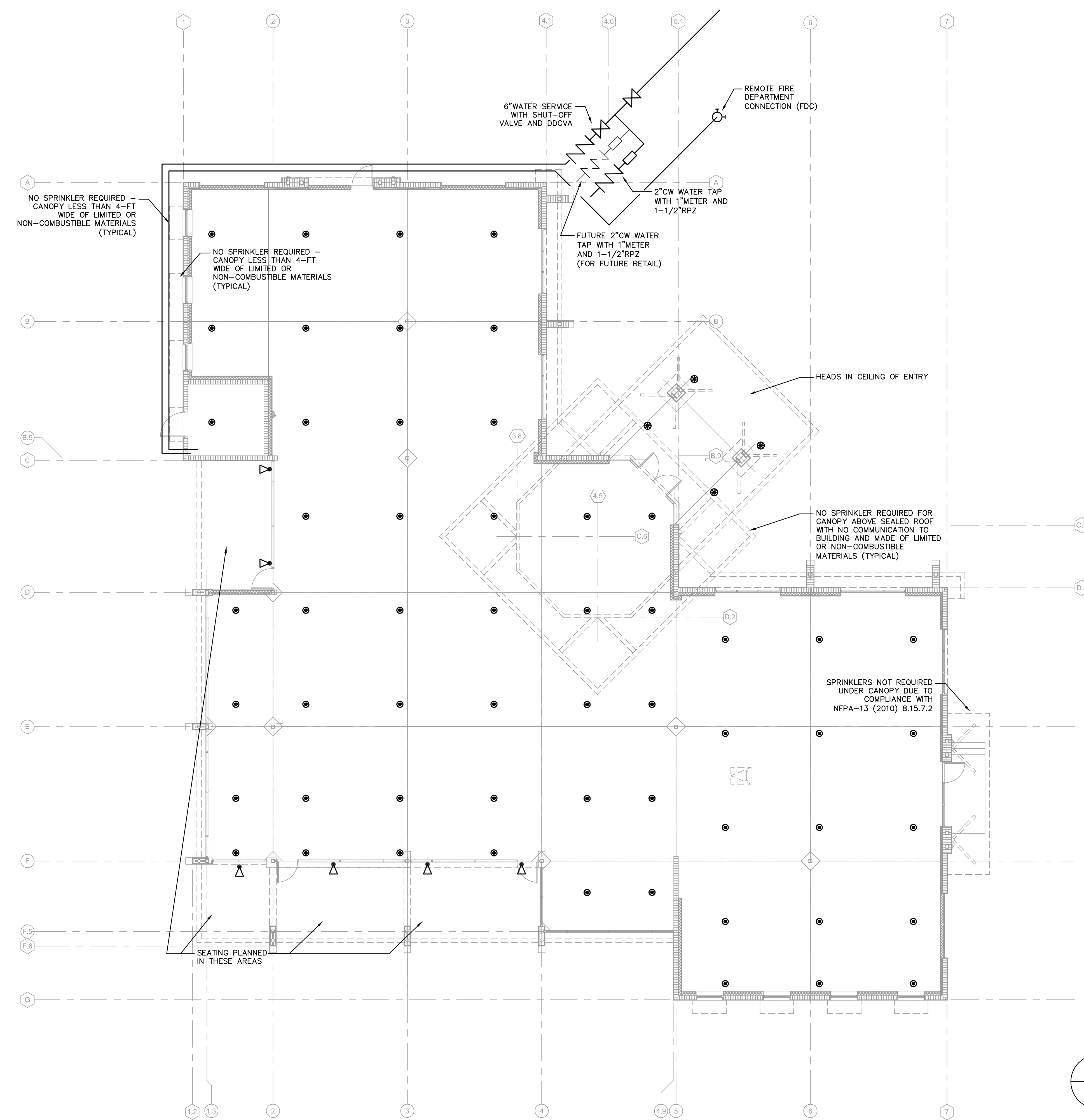

**FIRE PROTECTION SITE PLAN** SCALE NONE **2**

**FIRE PROTECTION PLAN** SCALE 1/8" = 1'-0" **1**

