

LEGEND			
SYM	NAME	TEMP	K
●	UPRIGHT PENDENT SPRINKLER	165° F	5.6

SPRINKLERS TO BE VIKING, TYCO, OR EQUAL.
 ALL HEADS ON EXTERIOR SHALL BE DRY & CORROSION RESISTANT
 ALL PENETRATIONS OF FIRE RATED WALLS SHALL BE WITH
 A UL-LISTED ASSEMBLY THROUGHOUT BUILDING

NOTE: ALL PIPE SIZING INSIDE THE BUILDING
 SHALL BE VERIFIED THROUGH HYDRAULIC
 CALCULATIONS.

REFER TO CIVIL UTILITIES DRAWING 7 OF 15
 FOR SITE UTILITIES AND ALL REQUIREMENTS
 FOR SITE PIPING OF FIRE LINE AND FDC
 PIPING OVER SITE. SHOWN HERE FOR
 REFERENCE.

NOTE: HEAD LOCATIONS AND
 QUANTITIES ARE SHOWN FOR
 REFERENCE ONLY. FINAL HEAD
 QUANTITY AND LOCATIONS TO BE
 VERIFIED WITH HYDRAULIC
 CALCULATIONS AND PIPING DESIGN.

NOTE ON SPRINKLER CONTRACTOR PERMIT RESPONSIBILITY:
 CONTRACTOR SHALL FURNISH FULL FIRE SPRINKLER HYDRAULIC
 CALCULATIONS, SPECS/CUT SHEETS FOR ALL COMPONENTS, AND
 FULL SHOP DRAWING LAYOUT FOR REVIEW AND FOR PERMITTING
 WITH CITY, AS REQUIRED. REFER TO SPECIFICATIONS ON SHEET
 FP2.01 FOR ALL REQUIREMENTS.

BULLETIN LOG



**WESTLAKE AUXILIARY
 SALES CENTER**
 CITY OF WESTLAKE
 PALM BEACH COUNTY, FLORIDA

ISSUE DATE: - 09-30-16
 ISSUED FOR:
PERMIT - BUILDING SHELL ONLY
 ©AS DATED ARCHITECTURE PLUS INTERNATIONAL, INC.

REVISION LOG

STATE REGISTRATIONS

FL 56189

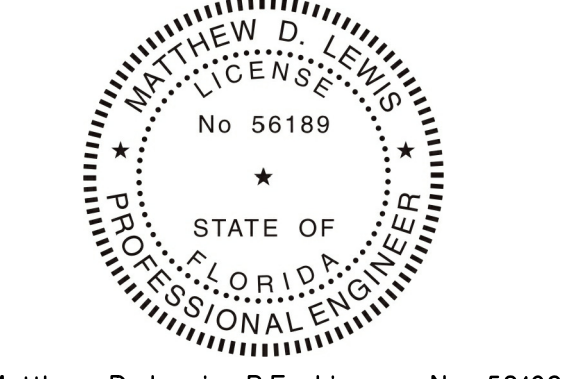

Matthew D. Lewis, P.E. License No. 56189
 TO THE BEST OF THE KNOWLEDGE OF THE ARCHITECT AND ENGINEER, SAID PLANS AND
 SPECIFICATIONS COMPLY WITH THE APPLICABLE MINIMUM BUILDING CODES AND THE
 APPLICABLE MINIMUM FIRE SAFETY STANDARDS.

**WESTLAKE AUXILIARY
 SALES CENTER**
 PROJECT NAME

**FIRE PROTECTION
 CEILING PLAN**
 SHEET NAME

PROJECT NUMBER: **2016.082**

DRAWN BY: **TJ** CHECKED BY: **ML**

SCALE: **AS SHOWN**

FP1.01
 SHEET NUMBER

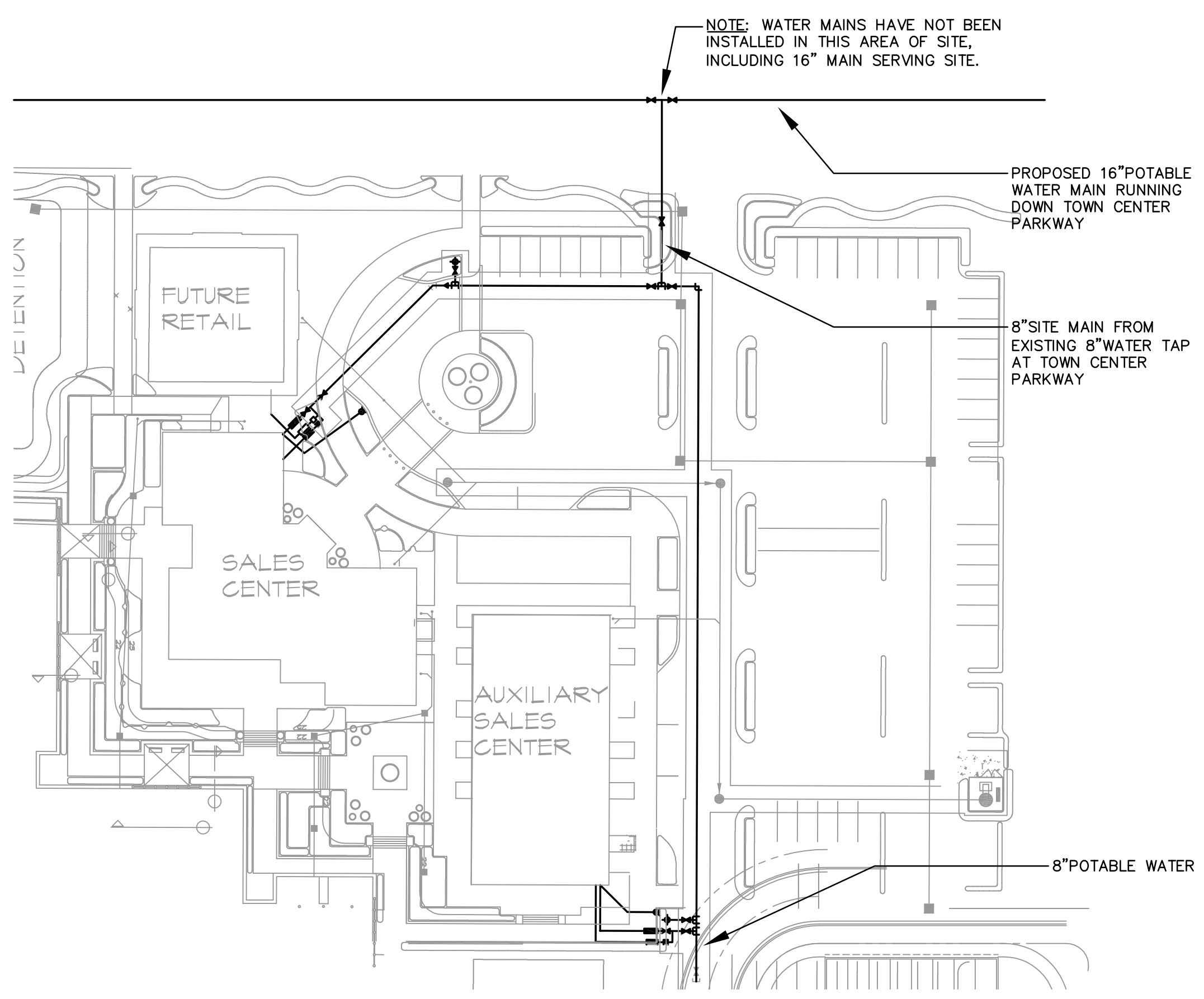

FIRE PROTECTION SITE PLAN SCALE NONE **2**

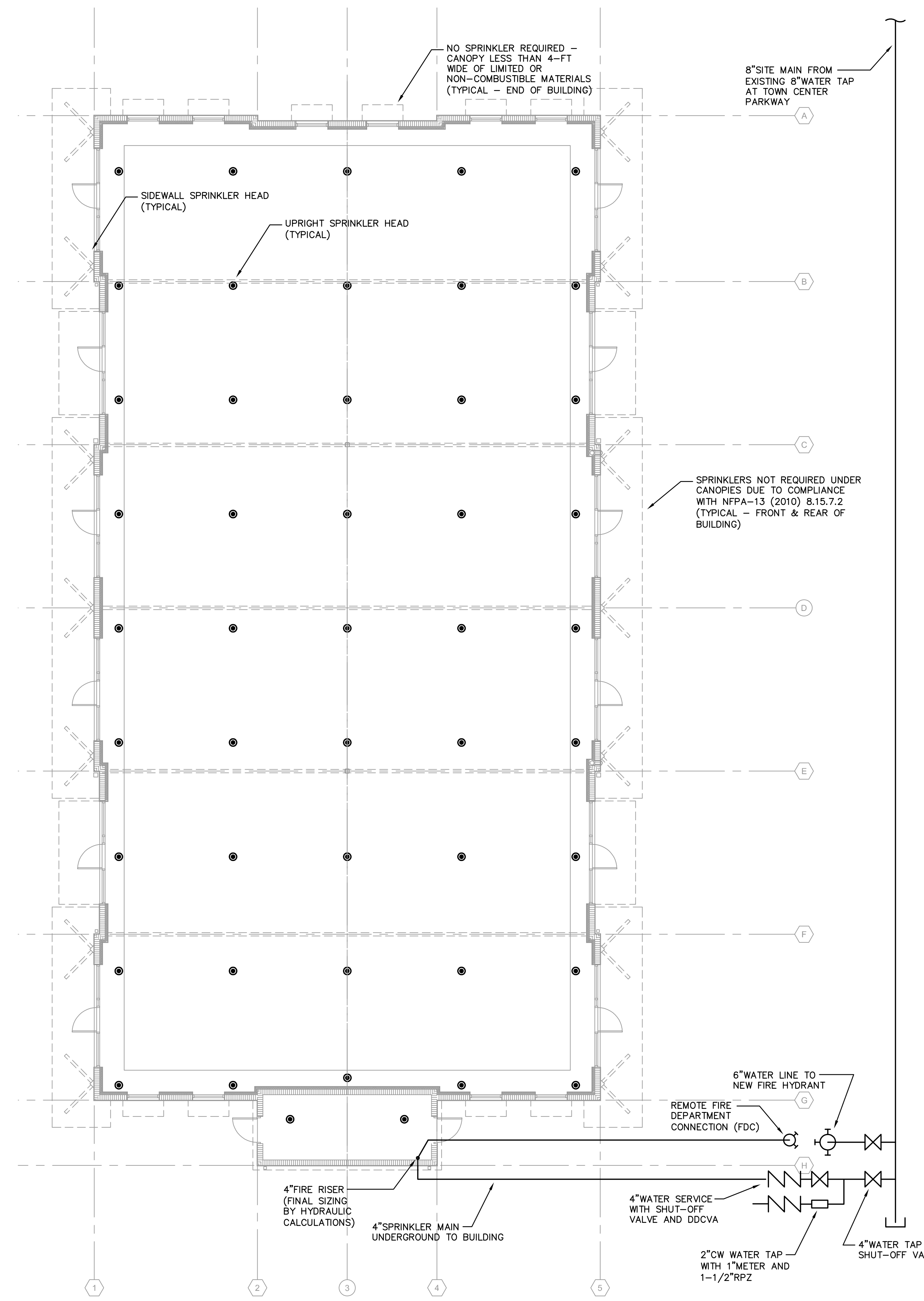

FIRE PROTECTION PLAN SCALE 1/8" = 1'-0" **1**