

○
○
○
○
○
○
○
○

BULLETIN LOG



WESTLAKE VISITOR CENTER INTERIOR SET
 WEST PALM BEACH, FLORIDA

ISSUE DATE: - 10-14-16
 ISSUED FOR: 50% REVIEW SET

©AS DATED ARCHITECTURE PLUS INTERNATIONAL, INC.

△
△
△
△
△
△
△

REVISION LOG

STATE REGISTRATIONS

FL #AAC001935	NC #8581
SC #6109	GA #10079
TN #00102675	

Juan F. Romero AIA License No. AF000793
TO THE BEST OF THE KNOWLEDGE OF THE ARCHITECT AND ENGINEER AND THEIR AID AND ADVISORS, ALL INFORMATION CONTAINED HEREIN IS ACCURATE AND COMPLETE AND THE ARCHITECTURE SHALL BE CONSIDERED TO BE IN ACCORDANCE WITH THE APPLICABLE BUILDING CODES AND THE APPLICABLE MINIMUM SAFETY STANDARDS.

WESTLAKE VISITOR CENTER
 PROJECT NAME

FURNITURE PLAN FURNITURE LEGEND
 SHEET NAME

PROJECT NUMBER: **2016.085**

DRAWN BY: **JN** CHECKED BY: **TH**

SCALE:

ID1.02
 SHEET NUMBER

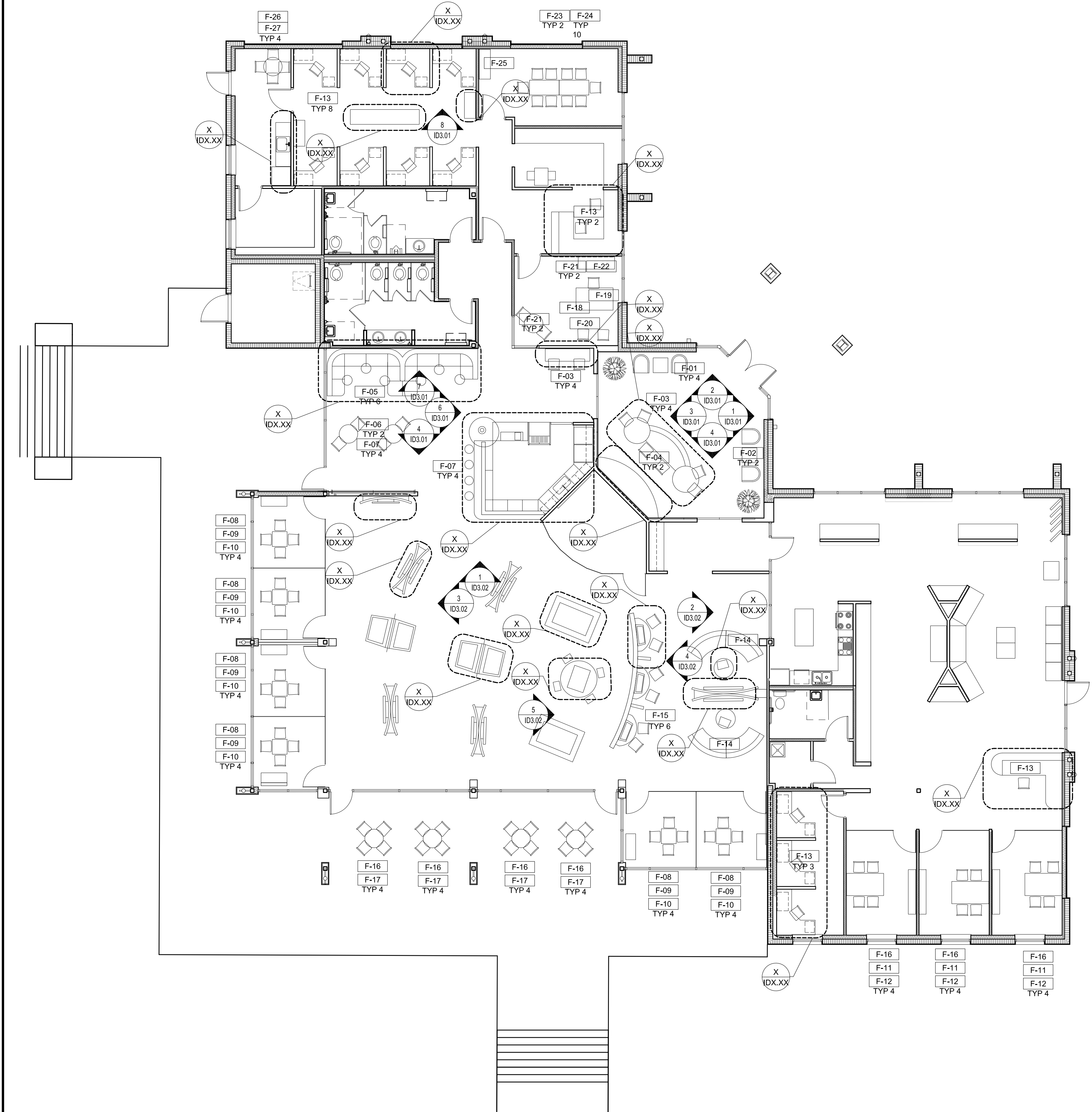





○
○
○
○
○
○
○
○
○
○

BULLETIN LOG

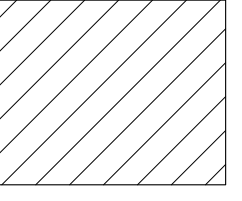

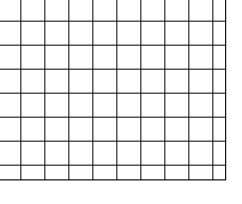
LEGEND

-  WOOD PLANK TILE
-  CARPET TILE
-  PORCELEAN TILE
-  PORCELEAN TILE

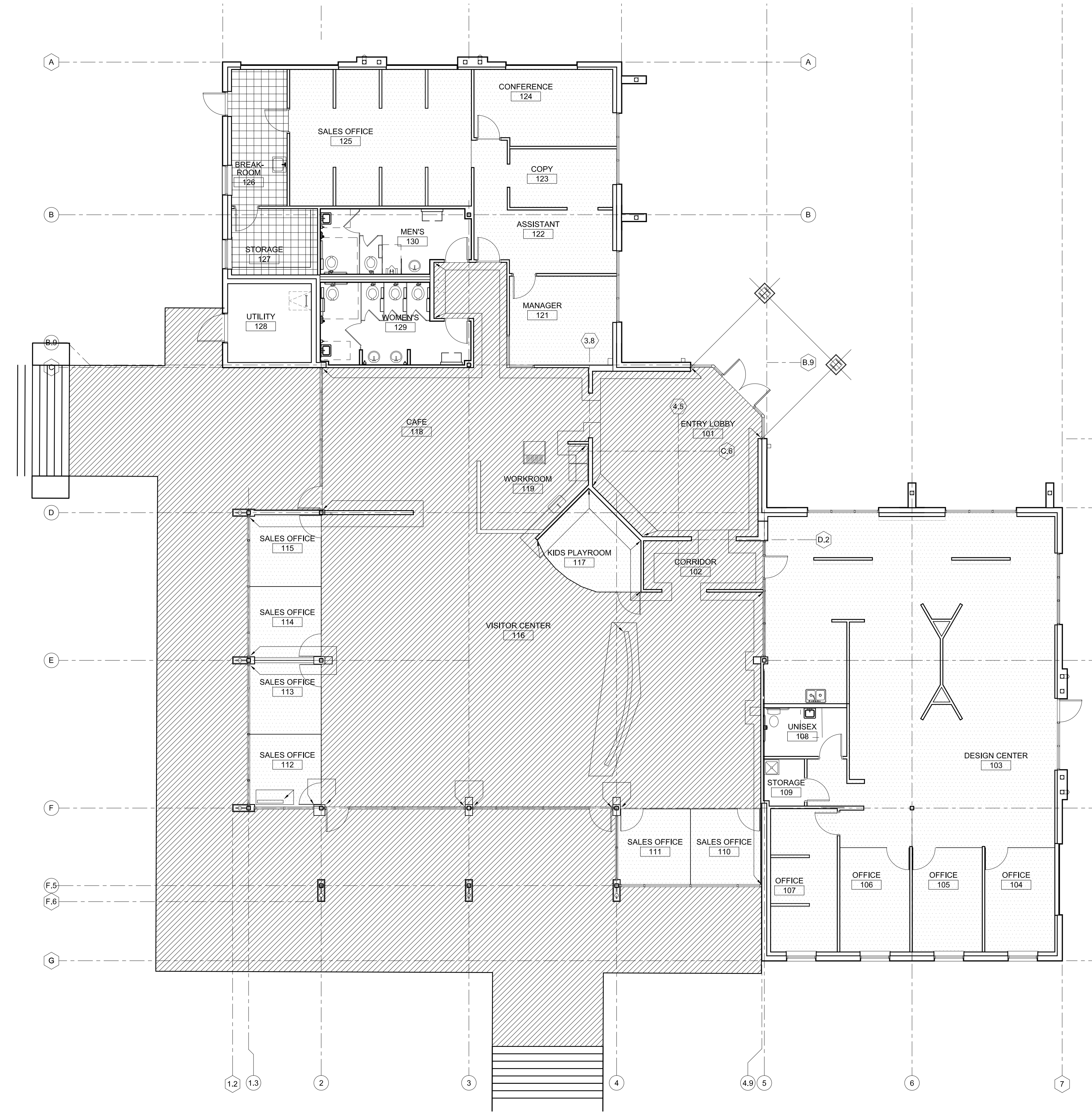

FINISH PLAN SCALE 1/8" = 1'-0" 1

WESTLAKE VISITOR CENTER INTERIOR SET WEST PALM BEACH, FLORIDA

ISSUE DATE: - 10-14-16
 ISSUED FOR: 50% REVIEW SET

©AS DATED ARCHITECTURE PLUS INTERNATIONAL, INC.

▲
▲
▲
▲
▲
▲
▲
▲

REVISION LOG

STATE REGISTRATIONS

FL #AAC001935 NC #8581
 SC #6109 GA #10079
 TN #00102675

Juan F. Romero AIA License No. AF0007793
TO THE BEST OF THE KNOWLEDGE OF THE ARCHITECTS AND ENGINEERS WHO HAVE PREPARED THIS DOCUMENT, ALL INFORMATION HAS BEEN OBTAINED FROM THE SOURCE AND IS BELIEVED TO BE CORRECT AND ACCURATE.

WESTLAKE VISITOR CENTER PROJECT NAME

FINISH PLAN SHEET NAME

PROJECT NUMBER: 2016.085
 DRAWN BY: JN CHECKED BY: TH

SCALE: ID1.02 SHEET NUMBER

○
○
○
○
○
○
○
○

BULLETIN LOG



WESTLAKE VISITOR CENTER INTERIOR SET
 WEST PALM BEACH, FLORIDA

ISSUE DATE: - 10-14-16
 ISSUED FOR: 50% REVIEW SET
 ©AS DATED ARCHITECTURE PLUS INTERNATIONAL, INC.

△
△
△
△
△
△
△
△

REVISION LOG

STATE REGISTRATIONS
 FL #AAC001935 NC #8581
 SC #6109 GA #10079
 TN #00102675

Juan F. Romero AIA License No. AF0007793
TO THE BEST OF THE KNOWLEDGE OF THE ARCHITECT AND ENGINEER AND IN ACCORDANCE WITH THE PROFESSIONAL SEALING AND SIGNING LAWS AND REGULATIONS OF THE STATE OF FLORIDA, THE ARCHITECT AND ENGINEER HEREBY CERTIFY THAT THE ARCHITECTURE SHOWN ON THESE PLANS COMES WITHIN THE SCOPE OF THE PROFESSIONAL SEALING AND SIGNING LAWS AND REGULATIONS OF THE STATE OF FLORIDA.

WESTLAKE VISITOR CENTER
 PROJECT NAME
INTERIOR ELEVATIONS
 SHEET NAME
 PROJECT NUMBER: **2016.085**
 DRAWN BY: **JN** CHECKED BY: **TH**
 SCALE:
ID3.01
 SHEET NUMBER

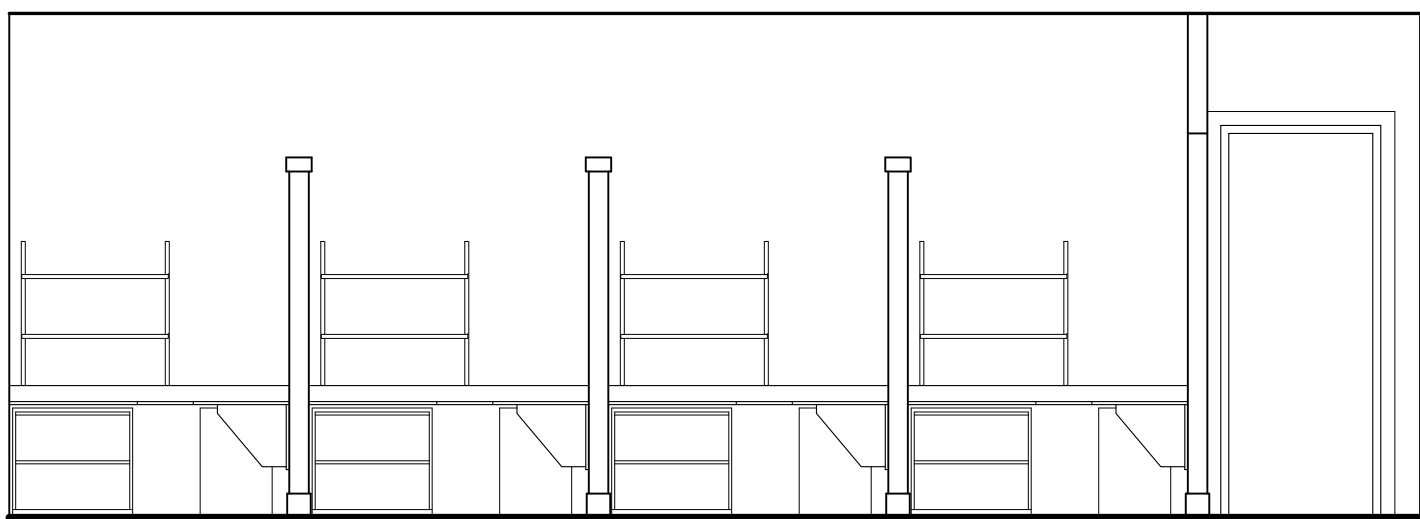

INTERIOR ELEVATION SCALE 1/4" = 1'-0" 8

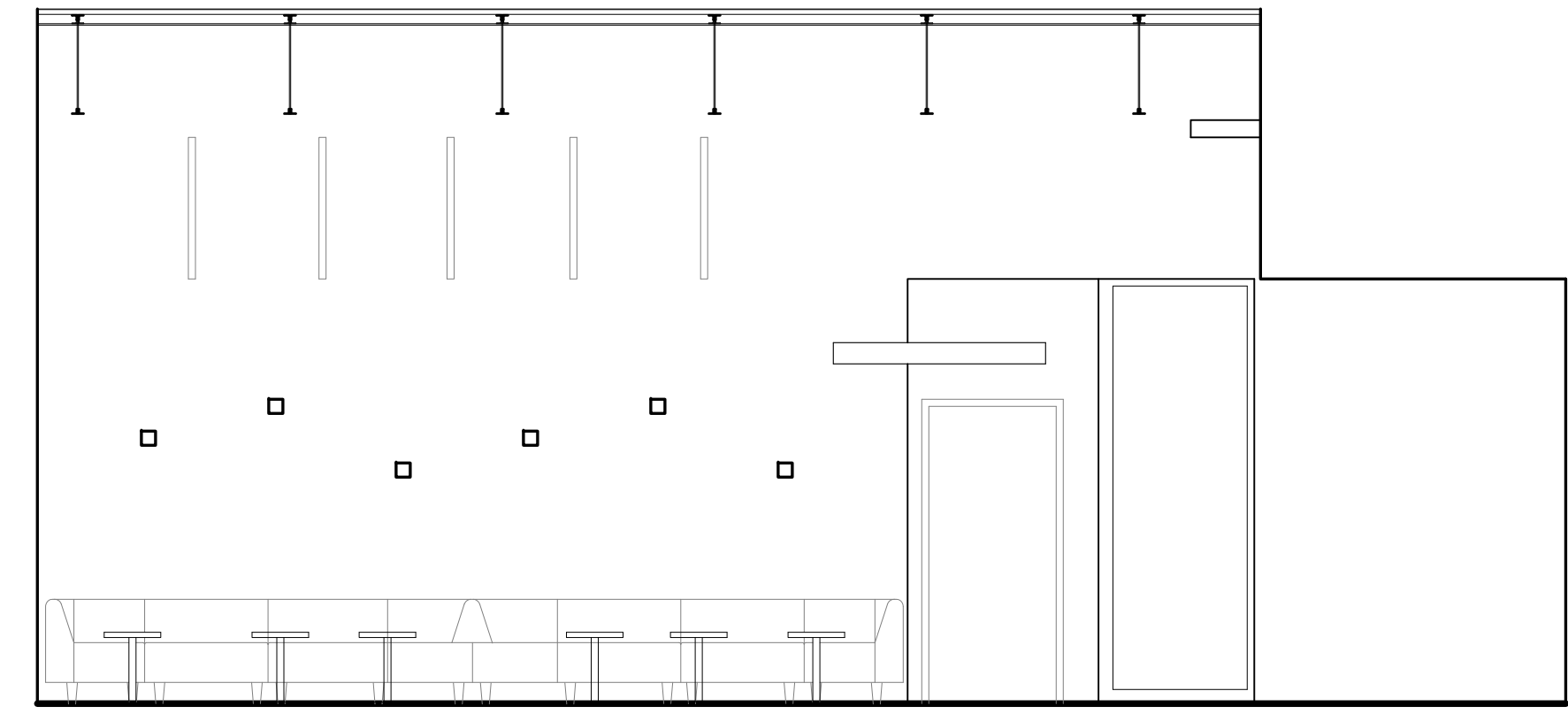

INTERIOR ELEVATION SCALE 1/4" = 1'-0" 7

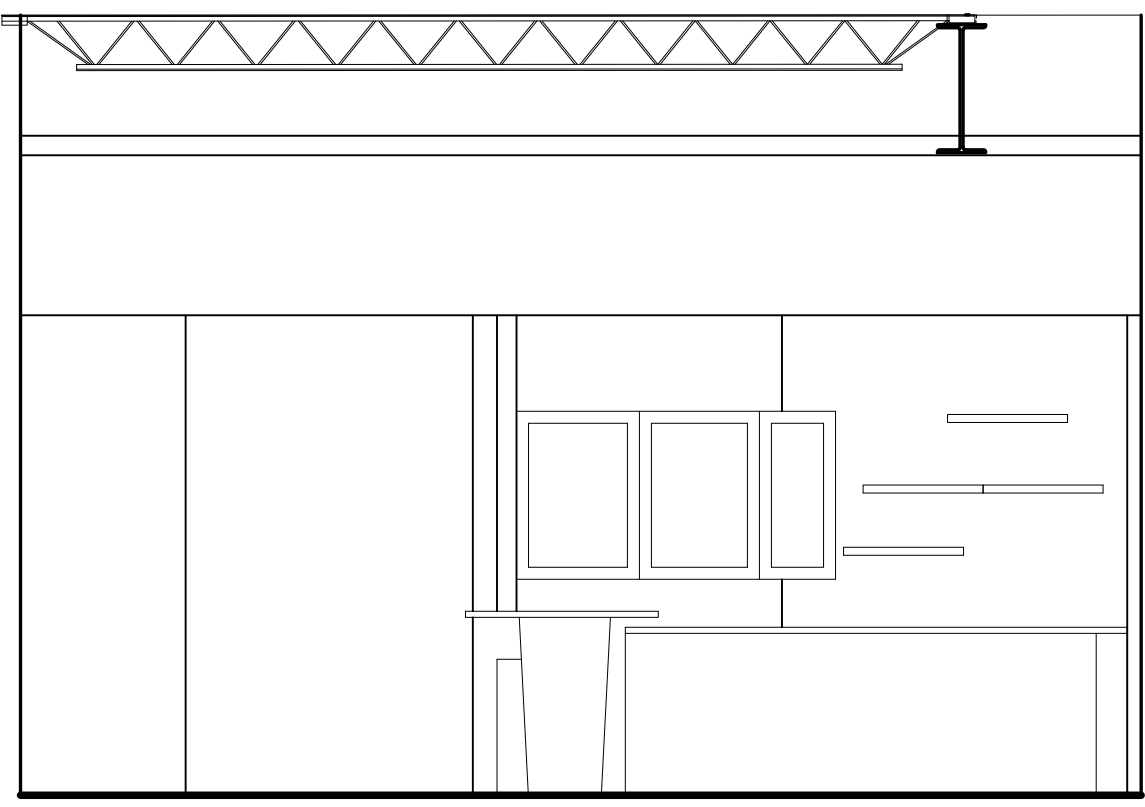

INTERIOR ELEVATION SCALE 1/4" = 1'-0" 6

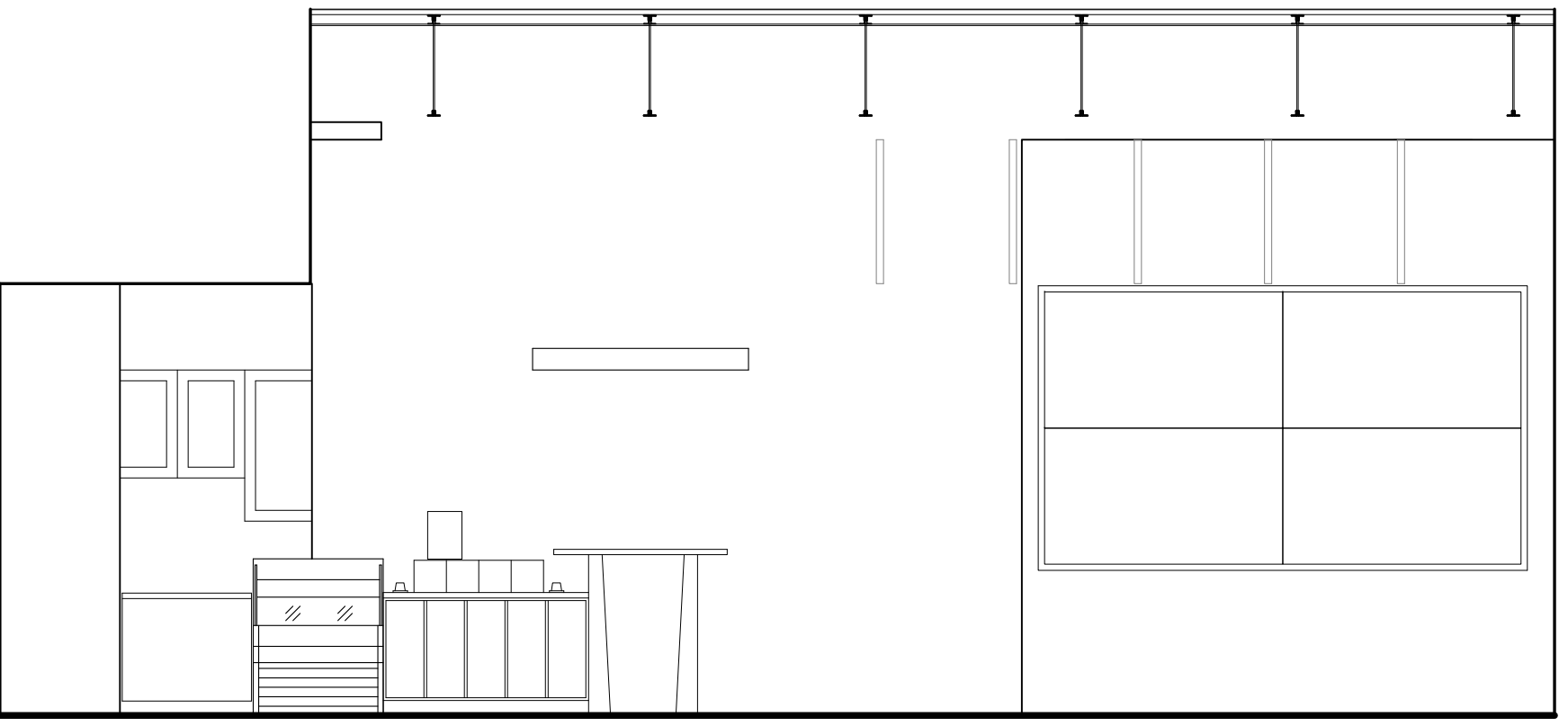

INTERIOR ELEVATION SCALE 1/4" = 1'-0" 5

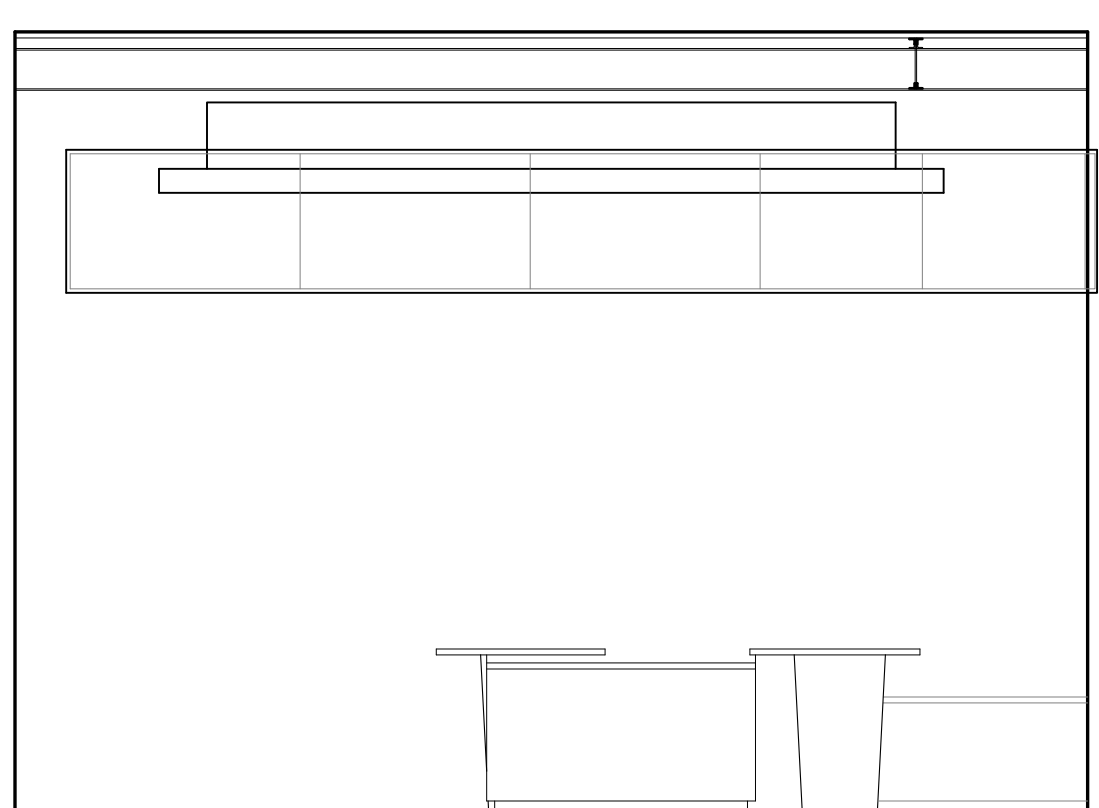

INTERIOR ELEVATION SCALE 1/4" = 1'-0" 4

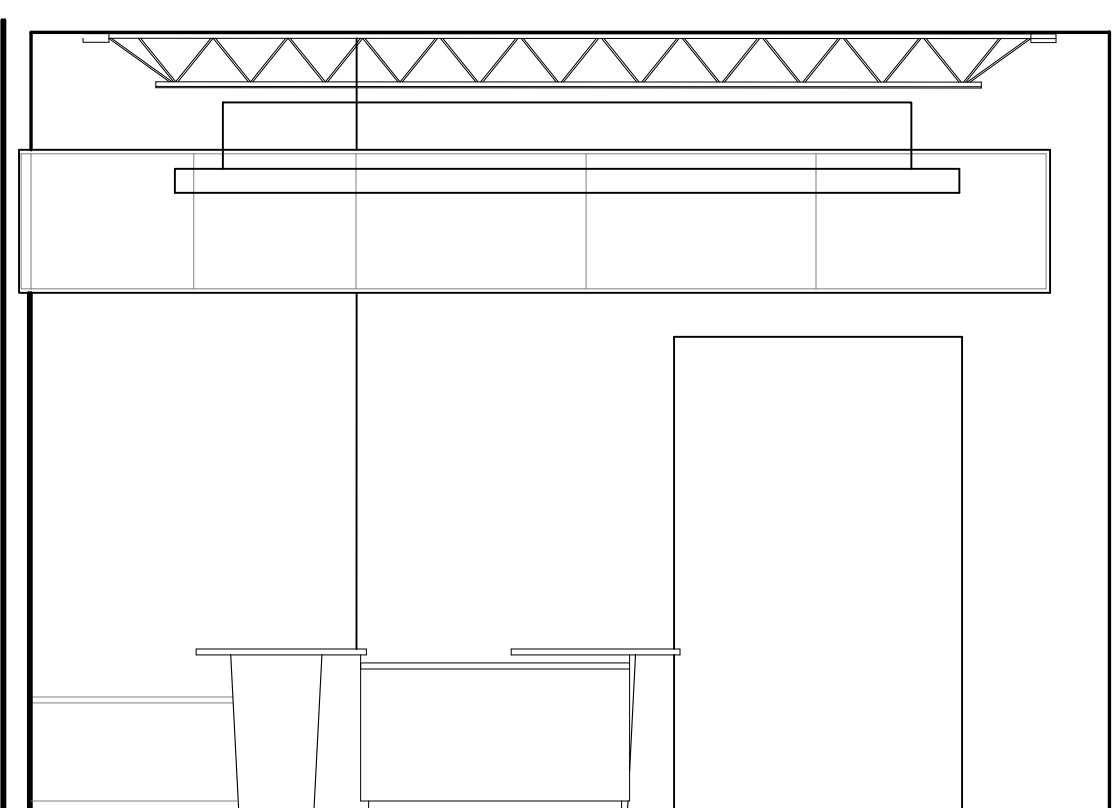

INTERIOR ELEVATION SCALE 1/4" = 1'-0" 3

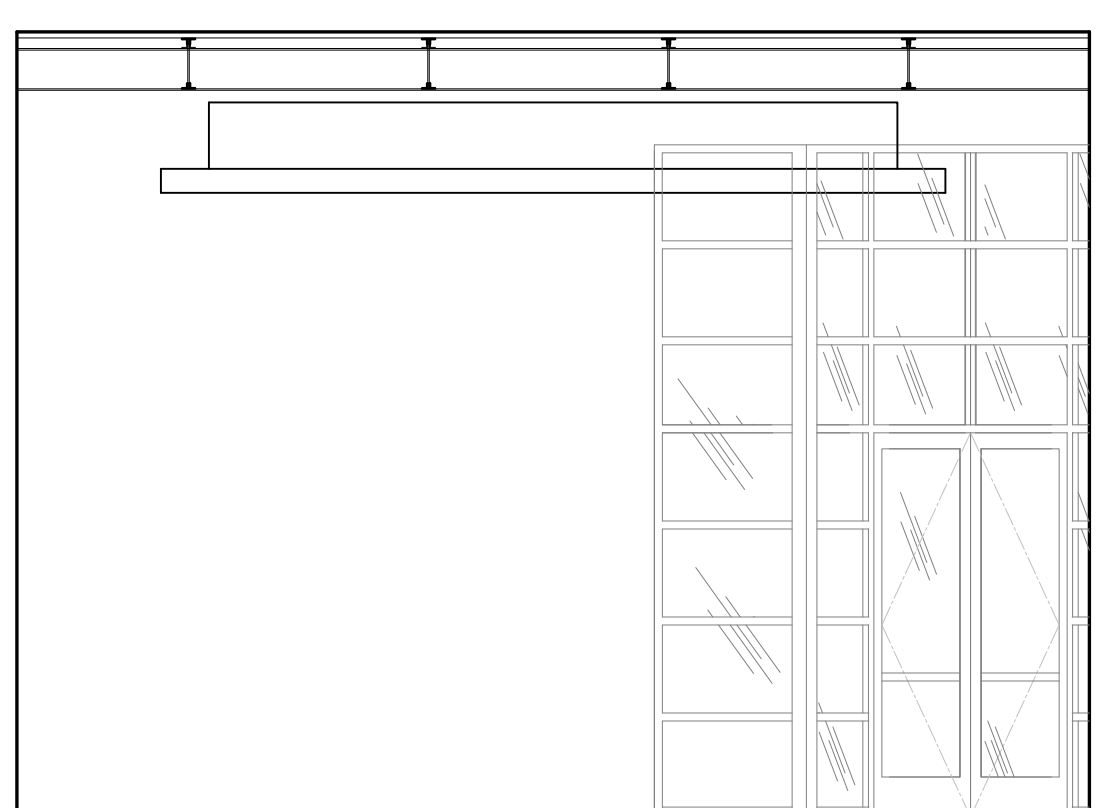

INTERIOR ELEVATION SCALE 1/4" = 1'-0" 2

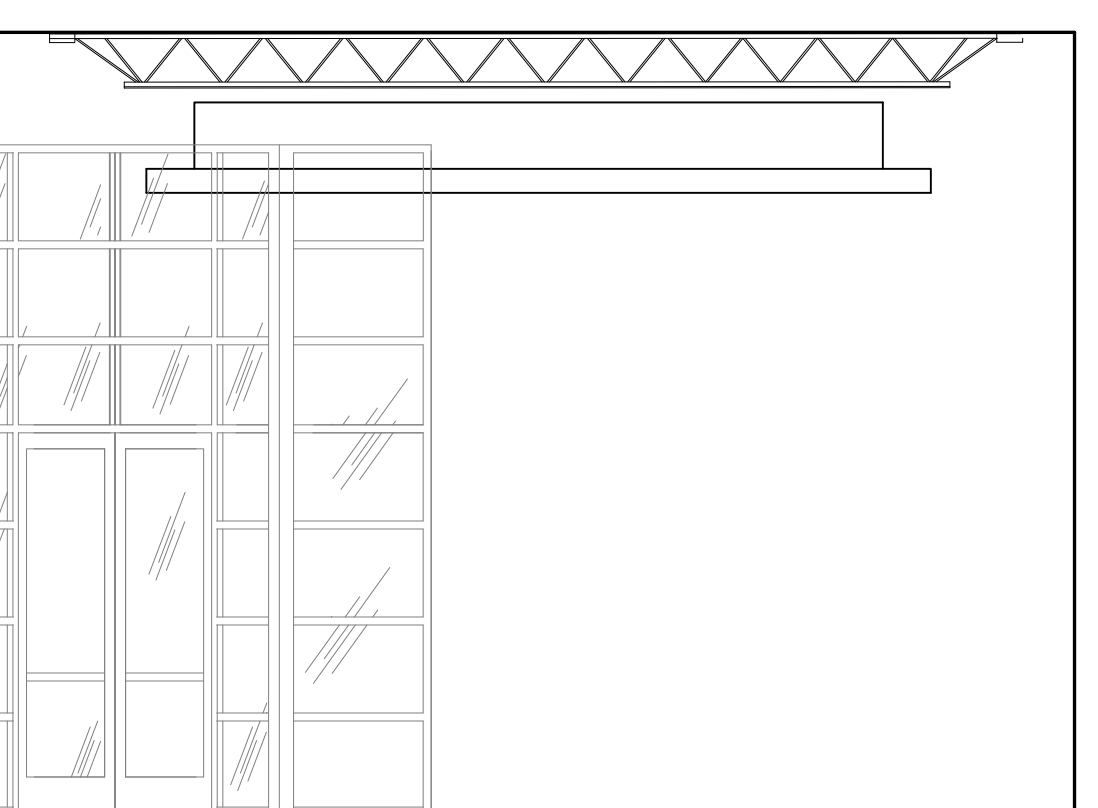

INTERIOR ELEVATION SCALE 1/4" = 1'-0" 1

○
○
○
○
○
○
○
○

BULLETIN LOG



**WESTLAKE VISITOR
 CENTER
 INTERIOR SET**
 WEST PALM BEACH, FLORIDA

ISSUE DATE: - 10-14-16
 ISSUED FOR: 50% REVIEW SET
 ©AS DATED ARCHITECTURE PLUS INTERNATIONAL, INC.

△
△
△
△
△
△
△
△

REVISION LOG

STATE REGISTRATIONS

FL #AAC001935	NC #8581
SC #6109	GA #10079
TN #00102675	

Juan F. Romero AIA License No. AF0007793
TO THE BEST OF THE KNOWLEDGE OF THE ARCHITECT AND ENGINEERS AND THEIR ASSOCIATES AND CONSULTANTS, THE INFORMATION CONTAINED HEREIN IS ACCURATE AND COMPLETE AND THE ARCHITECTS AND ENGINEERS HAVE REVIEWED THE WORK FOR CONFORMANCE WITH THE APPLICABLE MINIMUM BUILDING CODES AND THE APPLICABLE MINIMUM SAFETY STANDARDS.

**WESTLAKE VISITOR
 CENTER**
 PROJECT NAME

INTERIOR ELEVATIONS
 SHEET NAME

PROJECT NUMBER: **2016.085**

DRAWN BY: **JN** CHECKED BY: **TH**

SCALE:

ID3.02
 SHEET NUMBER

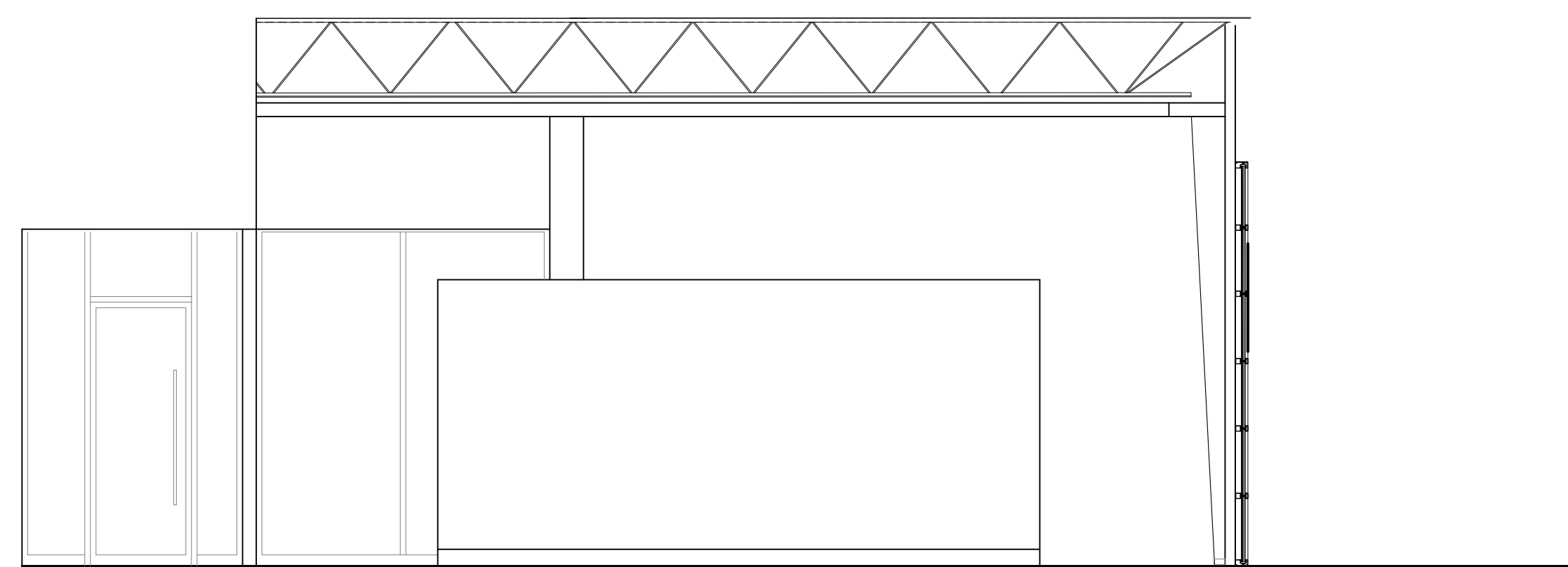

INTERIOR ELEVATION SCALE 1/4" = 1'-0" **5**

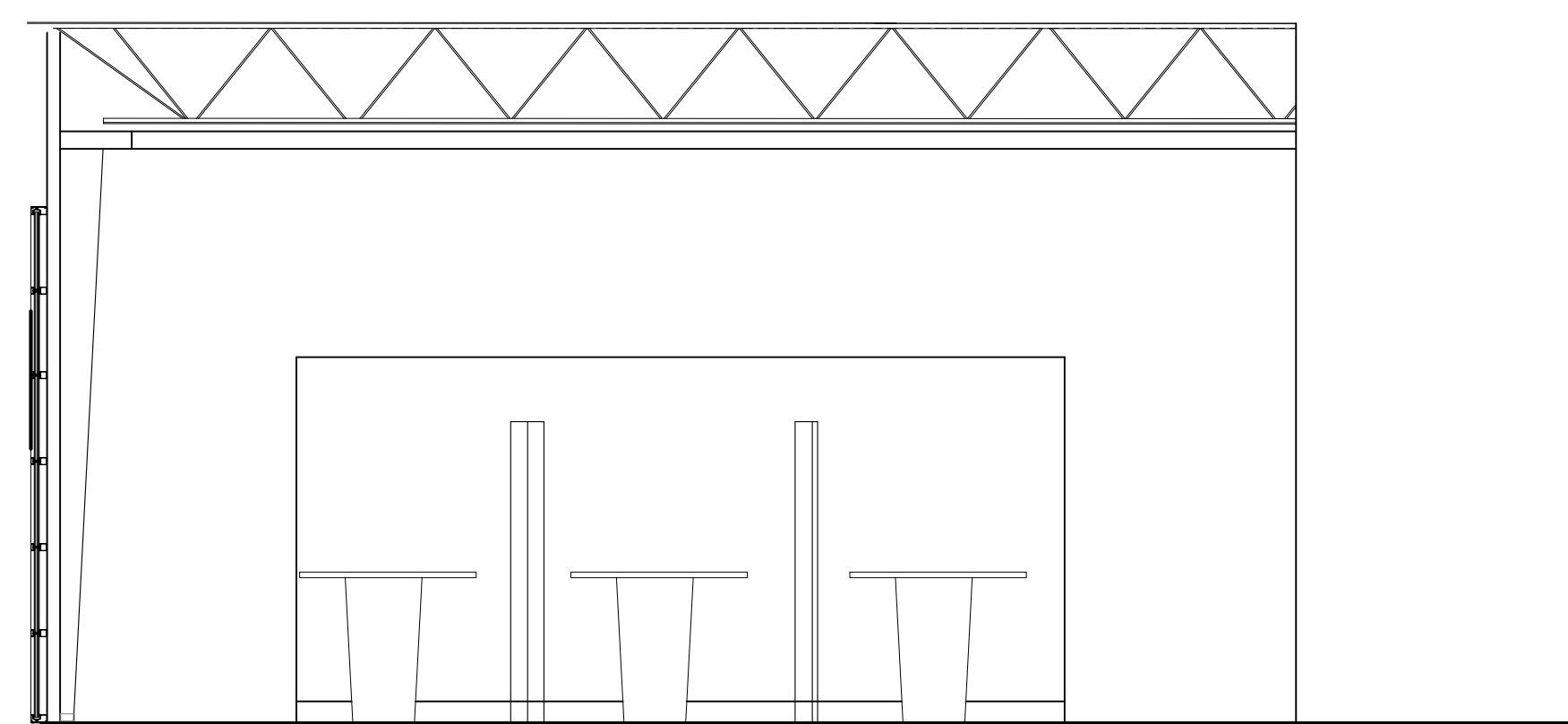

INTERIOR ELEVATION SCALE 1/4" = 1'-0" **4**

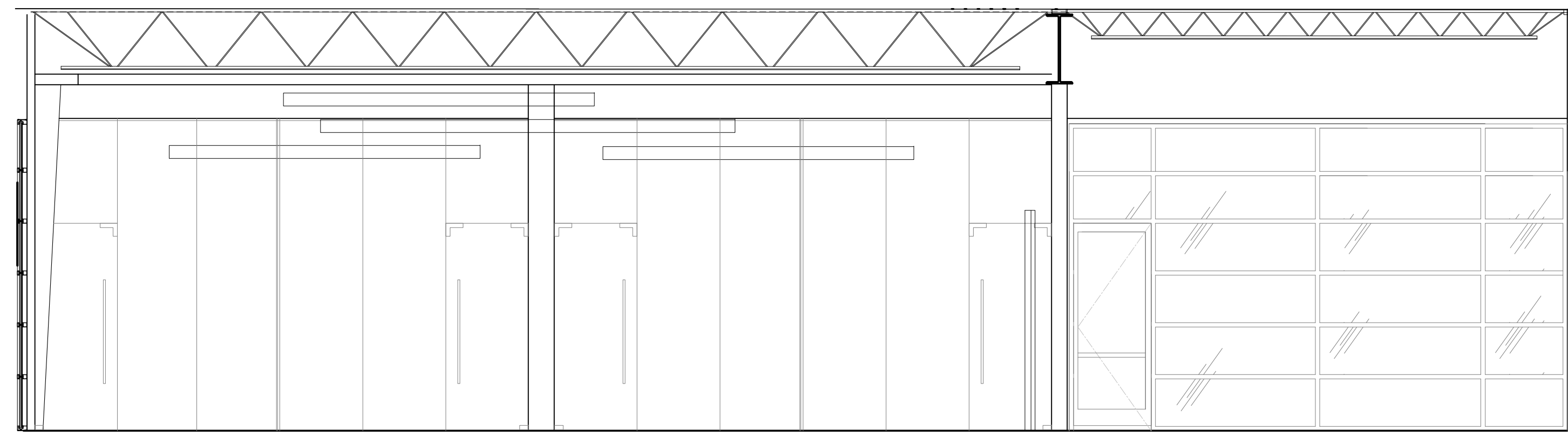

INTERIOR ELEVATION SCALE 1/4" = 1'-0" **3**

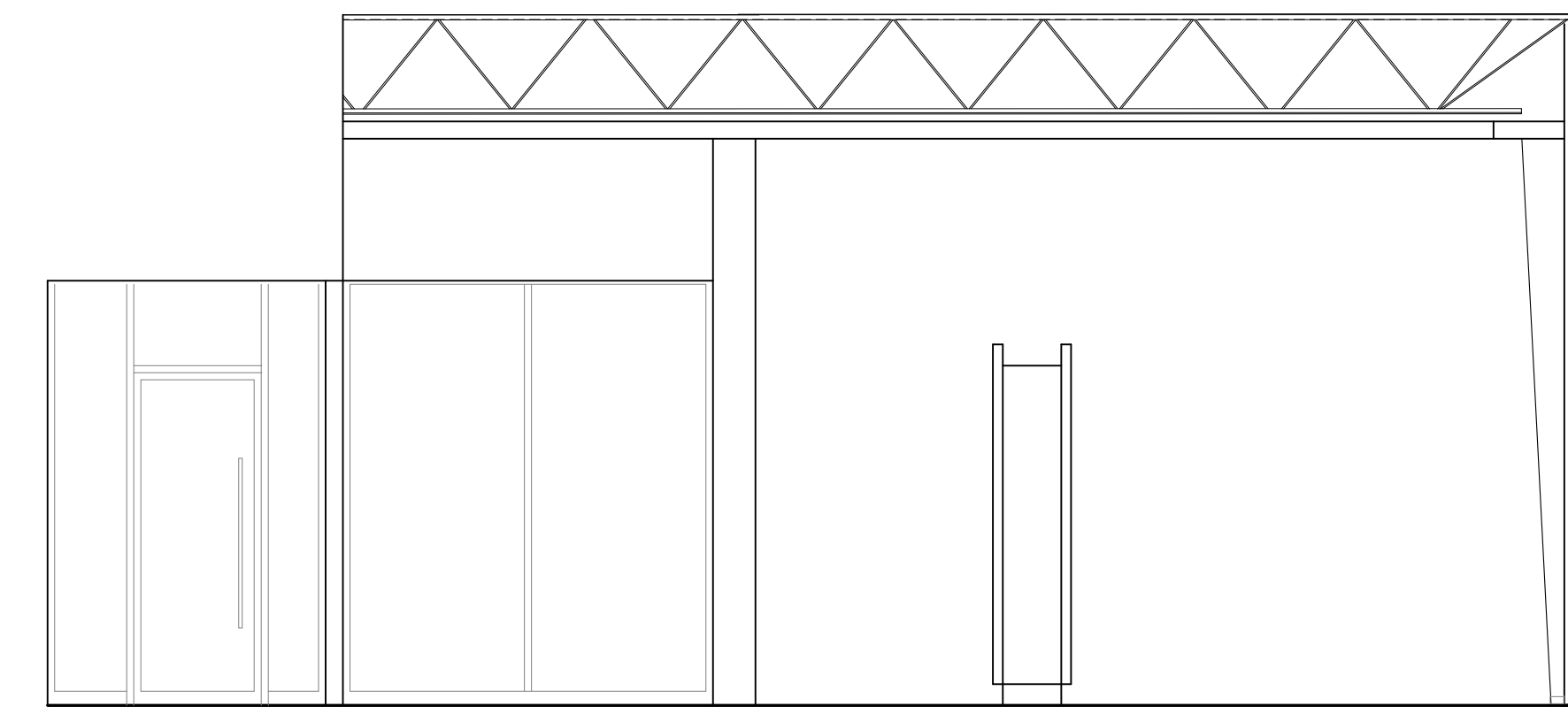

INTERIOR ELEVATION SCALE 1/4" = 1'-0" **2**

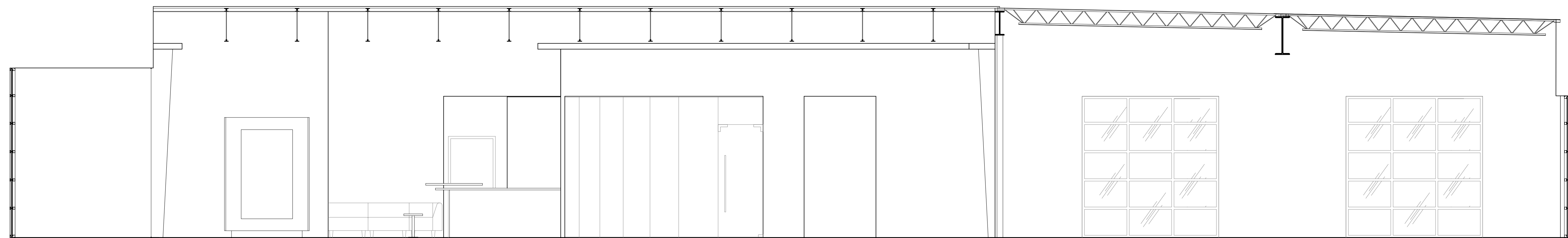

INTERIOR ELEVATION SCALE 1/4" = 1'-0" **1**

FINISH MATERIALS LEGEND

	MATERIAL	MANUFACTURER	COLOR/ MODEL #	REMARKS	CONTACT	NOTES
	PAINT					
PT-01	PAINT	SHERWIN WILLIAMS	HIGH REFLECTIVE WHITE #SW 7757	EGGSHELL FINISH, PROVIDED AND INSTALLED BY GC.		
PT-02	PAINT	SHERWIN WILLIAMS	FIRST STAR #SW 7646	EGGSHELL FINISH, PROVIDED AND INSTALLED BY GC.		
PT-03	PAINT	SHERWIN WILLIAMS	MARCH WIND #SW 7668	EGGSHELL FINISH, PROVIDED AND INSTALLED BY GC.		
PT-04	PAINT	SHERWIN WILLIAMS	REJUVENATE #SW6620	EGGSHELL FINISH, PROVIDED AND INSTALLED BY GC.		
PT-05	PAINT	SHERWIN WILLIAMS	MEANDER BLUE #SW 6484	EGGSHELL FINISH, PROVIDED AND INSTALLED BY GC.		
PT-06	PAINT	SHERWIN WILLIAMS	ST. BART'S #SW 7614	EGGSHELL FINISH, PROVIDED AND INSTALLED BY GC.		
PT-07	PAINT	SHERWIN WILLIAMS	HABANERO CHILE #SW 7589	EGGSHELL FINISH, PROVIDED AND INSTALLED BY GC.		
	STAIN					
ST-01	WOOD STAIN	SHERWIN WILLIAMS	WINTER WHITE #SW3131-P	PROVIDED AND INSTALLED BY GC		2 COATS AND 1 CLEAR COAT FINISH
	CUSTOM WALL FINISH					
CW-01	TROWELED CONQUINA		GRAY STUCCO WITH EMBEDDED SHELL	PROVIDED AND INSTALLED BY GC		TO MATCH OUTSIDE PIERS
	TILE					
CT-01	FLOOR TILE	GARDEN STATE TILE	WOOD_KER - # GSP2T03 CREAM - 6"X40"	PROVIDED AND INSTALLED BY GC		USE GT-01 GROUT
CT-02	FLOOR AND WALL TILE	AMERICAN OLEAN	THEORETICAL # TH94 FUNDAMENTAL GRAY 12" X 24"			USE GT-02 GROUT
CT-03	FLOOR AND WALL TILE	AMERICAN OLEAN	THEORETICAL # TH94 FUNDAMENTAL GRAY 6" X 24"			USE GT-02 GROUT
CT-04	FLOOR AND WALL TILE	AMERICAN OLEAN	THEORETICAL # TH96 CREATIVE GRAY 12" X 24"			USE GT-02 GROUT
CT-05	FLOOR AND WALL TILE	AMERICAN OLEAN	THEORETICAL # TH96 CREATIVE GRAY 6" X 24"			USE GT-02 GROUT
CT-06	WALL TILE	AMERICAN OLEAN	MOSAIC			USE GT-02 GROUT
CT-07	WALL TILE	TBD				
	GROUT					
GT-01	NON- SANDED GROUT	MAPEI	NAVAJO BROWN #35	PROVIDED AND INSTALLED BY GC		2MM MINIMUM SPACING
GT-02	NON- SANDED GROUT	MAPEI	PEWTER #02			
	CARPET					
CP-01	CARPET TILE	MANNINGTON	KAMI II - VOYAGE #31133 24" X 24"			
	FLOOR BASE					
WB-01	VINYL BASE	BASEWORKS THERMOSET	4" TOE - 40 BLACK	PROVIDED AND INSTALLED BY GC		
WB-02	TILE BASE	AMERICAN OLEAN	THEORETICAL CREATIVE GRAY COVE BASE P36C9TB 6" X 12"	PROVIDED AND INSTALLED BY GC		
WB-03	WOOD BASE		1" X 6" MDF TRIM	PAINT GRADE		CLASS C WITH FLAME SPREAD OF 200 OR LESS. PROVIDED AND INSTALLED BY GC
	COUNTERTOP					
SS-01	SOLID SURFACE	SILESTONE	TIGRIS SAND	PROVIDED AND INSTALLED BY GC		
SS-02	VETROSTONE	VETROSTONE	SANTA MARIA	PROVIDED AND INSTALLED BY GC		
SS-03	SOLID SURFACE	SILESTONE	ALPINA WHITE	PROVIDED AND INSTALLED BY GC		
	LAMINATES					
PL-01	PLASTIC LAMINATE	LAB DESIGNS	ENGLISH BAY #WP131 ML	PROVIDED AND INSTALLED BY GC		
PL-03	PLASTIC LAMINATE	LAMIN ART	BISQUE #2428-T			
PL-04	PLASTIC LAMINATE	NEVAMAR	JUTE #S2086T			
PL-05	METAL	B&M FINISHERS	PRISMATIC STAINLESS STEEL 304S/S PR15 NATURAL	PROVIDED AND INSTALLED BY GC		48" X 120" SHEET SIZE
	CEILING					
CL-01	LAY-IN TILE	USG HALCYON	24" X 24" X 1" WITH SL EDGE	PROVIDED AND INSTALLED BY GC		USG DX GRID TO MATCH
CL-02	CEILING CLOUD	USG COMPASSO TRIM	4" HIGH WITH GYP BD	PROVIDED AND INSTALLED BY GC		
	WOOD					
WD-01	PRESSURE TREATED IPE WOOD	LOCAL SUPPLIER	1X8 WOOD PLANKS	PROVIDED AND INSTALLED BY GC		



2709 Rocky Point Dr. 201 T 813 + 281 9299
 Tampa, Florida 33607 USA F 813 + 281 9292
 License No AAC001935 **apiplus.com**

○
○
○
○
○
○
○
○
○
○

BULLETIN LOG



**WESTLAKE VISITOR
 CENTER
 INTERIOR SET**
 WEST PALM BEACH, FLORIDA

ISSUE DATE: - 10-14-16
 ISSUED FOR: 50% REVIEW SET

©AS DATED ARCHITECTURE PLUS INTERNATIONAL, INC.

△
△
△
△
△
△
△
△
△

REVISION LOG

STATE REGISTRATIONS

FL #AAC001935 NC #8581
 SC #6109 GA #10079
 TN #00102675

Juan F. Romero AIA License No. AF0007793
TO THE BEST OF THE KNOWLEDGE OF THE ARCHITECT AND ENGINEER AND THEIR
 RESPECTIVE COMPANIES, THE ARCHITECTS, ENGINEERS, ARCHITECTS AND ENGINEERS
 HAVE COMPLIED WITH THE APPLICABLE FEDERAL, STATE AND LOCAL BUILDING CODES AND THE
 APPLICABLE MINIMUM SAFETY STANDARDS.

**WESTLAKE VISITOR
 CENTER**

PROJECT NAME

FINISH SCHEDULE

PLAN

SHEET NAME

PROJECT NUMBER: **2016.085**

DRAWN BY: **JN** CHECKED BY: **TH**

SCALE:

ID5.01

SHEET NUMBER