

**DEMOLITION PLAN**  
1/4" = 1'-0"

**DEMOLITION LEGEND:**

- (- - - - -) EXISTING WALL TO BE REMOVED
- (// // // //) EXISTING WALL TO REMAIN
- (- - - - -) EXISTING WINDOW TO BE REMOVED
- (= = = =) EXISTING WINDOW TO REMAIN
- (⤵) EXISTING DOOR TO REMAIN

**PARTITION LEGEND:**

- (1) NEW 4" MASONRY WALL (SEE DETAIL 1/A610)
- (2) NEW INFILL (SEE DETAIL 2/A610)

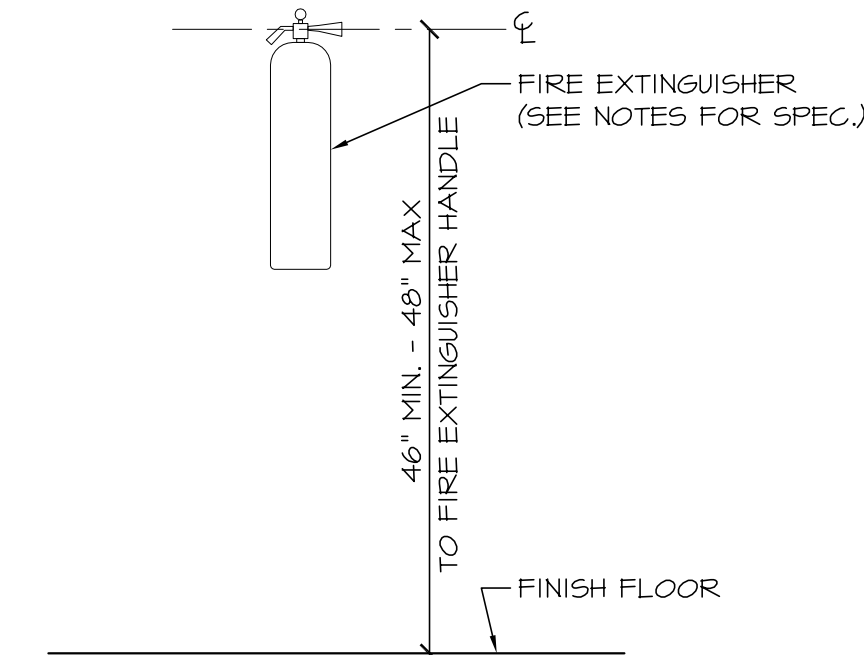

**FIRE EXTINGUISHER MOUNTING DETAIL**  
3/4" = 1'-0"

**CONSTRUCTION NOTES:**

1. DEMOLITION OF EXTERIOR OPENINGS SHALL BE ADEQUATELY WEATHER-PROTECTED UNTIL THE NEW SYSTEM IS INSTALLED.
  2. NEW STUCCO (AT INFILL AND AROUND NEW WINDOWS) SHALL MATCH THE EXISTING IN TEXTURE IN ALL RESPECTS. PAINT NEW STUCCO TO MATCH THE EXISTING - VERIFY THE EXTENT OF THE PAINTING OF EXISTING EXTERIOR WITH THE OWNER.
  3. NEW EXPOSED MASONRY ON THE INTERIOR OF THE BUILDING SHALL HAVE (1) COAT SMOOTH STUCCO APPLIED AND PAINTED TO MATCH THE INTERIOR COLOR.
  4. REPAIR ALL SURFACES DAMAGED BY THE DEMOLITION-CONSTRUCTION PROCESS.
  5. THE CONCRETE FOR USE W/ THE MASONRY CONSTRUCTION SHALL HAVE A 28-DAY STRENGTH OF 3000 PSI.
  6. THE INTERIOR MASONRY WALL SHALL HAVE THE FOLLOWING ATTRIBUTES:
    - 4" STANDARD MASONRY
    - PROVIDE LADDER-TYPE HORIZONTAL REINFORCING AT EVERY OTHER COURSE, STARTING AT THE FIRST COURSE ABOVE THE SLAB.
    - PROVIDE (1) #3 IN A FILLED CELL AT 32" ON CENTER, INCLUDING AT EACH END AND AT EACH CHANGE OF DIRECTION. IMBED 3" INTO EXISTING SLAB.
    - PROVIDE 8" LINTEL OVER DOOR WITH 8" BEARING ON EACH SIDE.
    - PROVIDE 8" STACKED BLOCK BETWEEN THE NEW DOOR AND THE EXISTING WALL, WITH THE CELL FILLED SOLID WITH (1) #3 - PROVIDE MASONRY TIES AT EACH COURSE.
    - PROVIDE ALUMINUM CAP
  7. THE NEW LOUVER SHALL HAVE INTEGRAL GUTTERS, INTERIOR BUG-SCREEN AND BE ATTACHED PER THE NOA.
- (10) NEW 36"x84" HOLLOW METAL DOOR WITH HOLLOW METAL FRAME, PASSAGE LOCKSET, HOLD OPEN CLOSER, AND DOOR STOP.

**FIRE EXTINGUISHER NOTES:**

- (FE) NEW SURFACE MOUNTED FIRE EXTINGUISHER

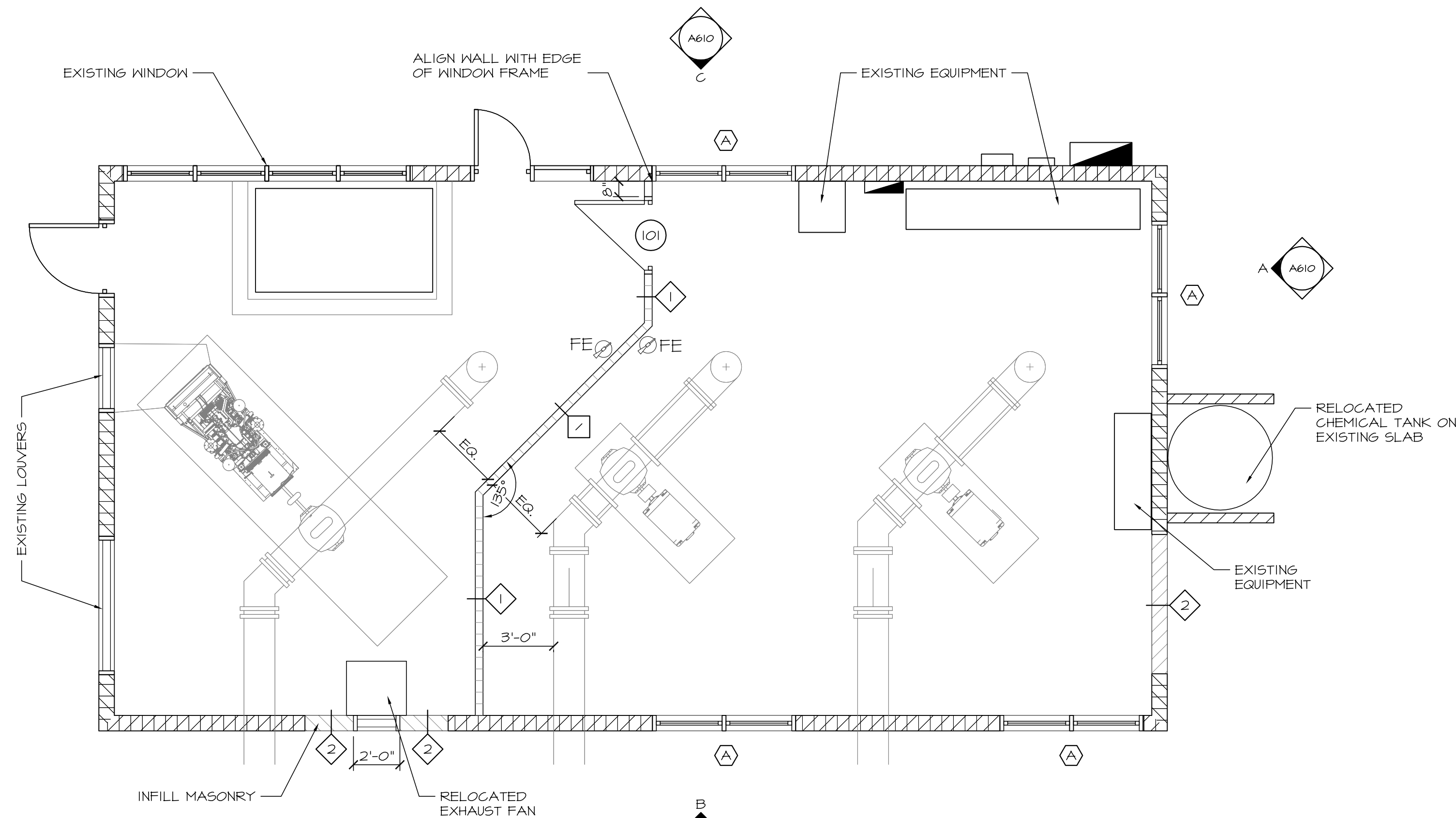

**FLOOR PLAN**  
1/4" = 1'-0"

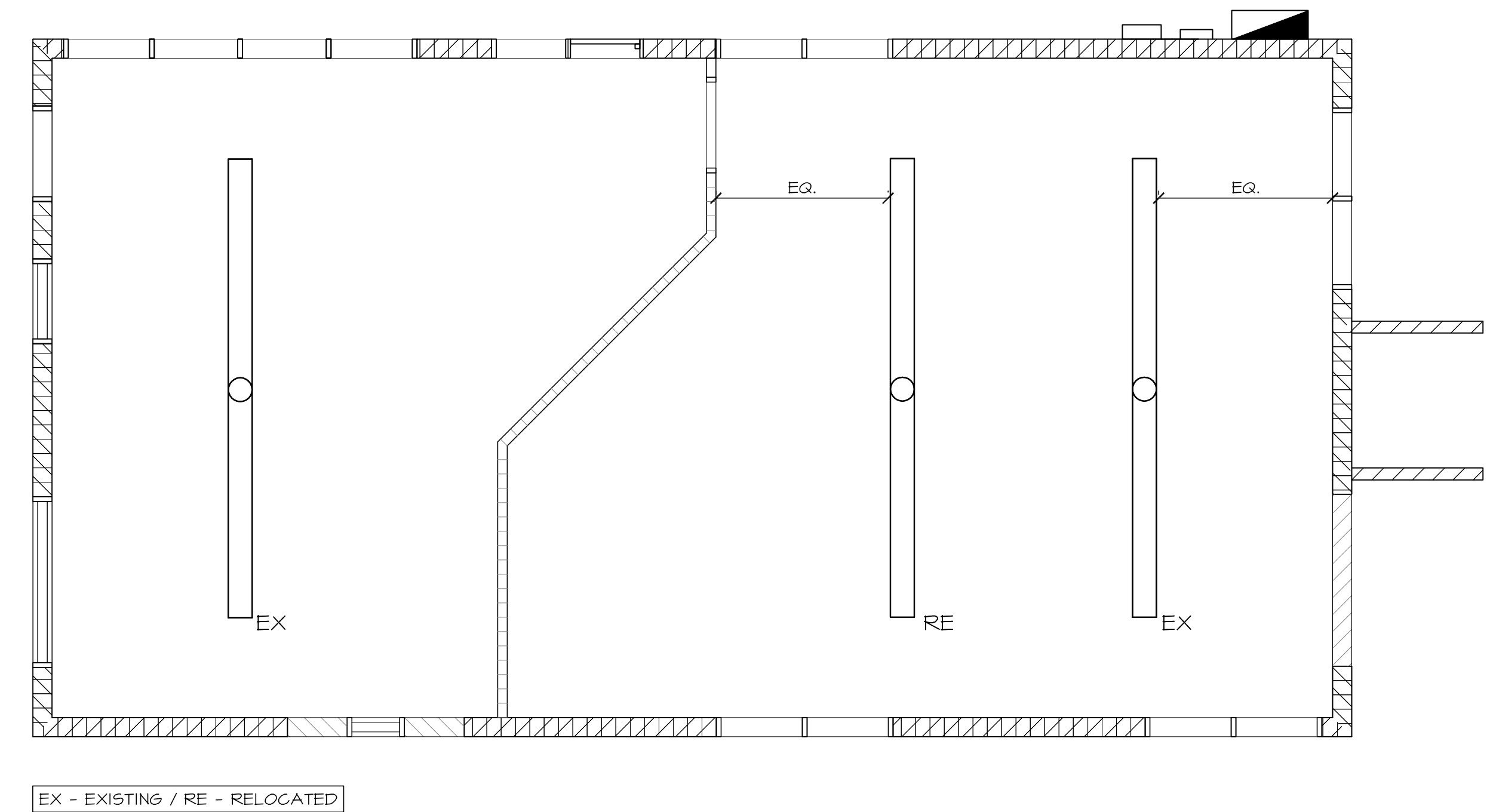

**REFLECTED CEILING PLAN**  
1/4" = 1'-0"

**anderson**  
architecture, inc.

399 CAMINO GARDENS BLVD.  
SUITE 202  
BOCA RATON, FLORIDA 33432  
V: 561.382.0220  
F: 561.382.0224  
www.andersonarchitecture.com

consultant:

ERIC ANDERSON  
Professional Engineer  
No. ARO010628  
State of Florida

A Renovation For:  
**Hillsboro Beach Pump Station**  
1210 Hillsboro Mills  
Pompano Beach, Florida 33062

revision:	date:

commission: 16-022  
principal: ERIC ANDERSON  
project manager: SS

file name: 16022-A-210-FP  
date: 06.21.2016  
title: DEMOLITION, FLOOR, & REFLECTED CEILING PLAN

210

of: 3 | A

AA C001997