

**SOUTH ELEVATION**

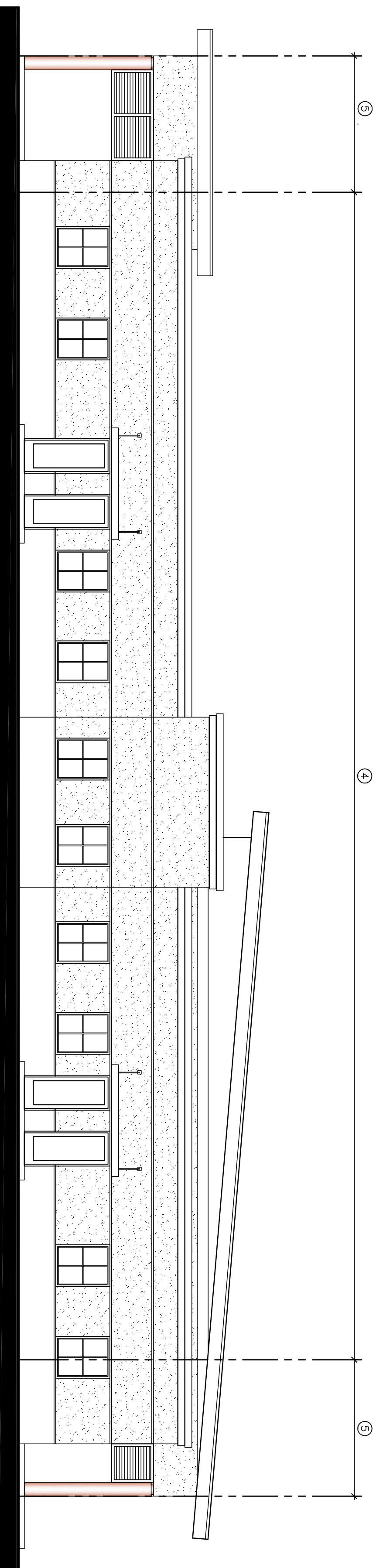

**NORTH ELEVATION**

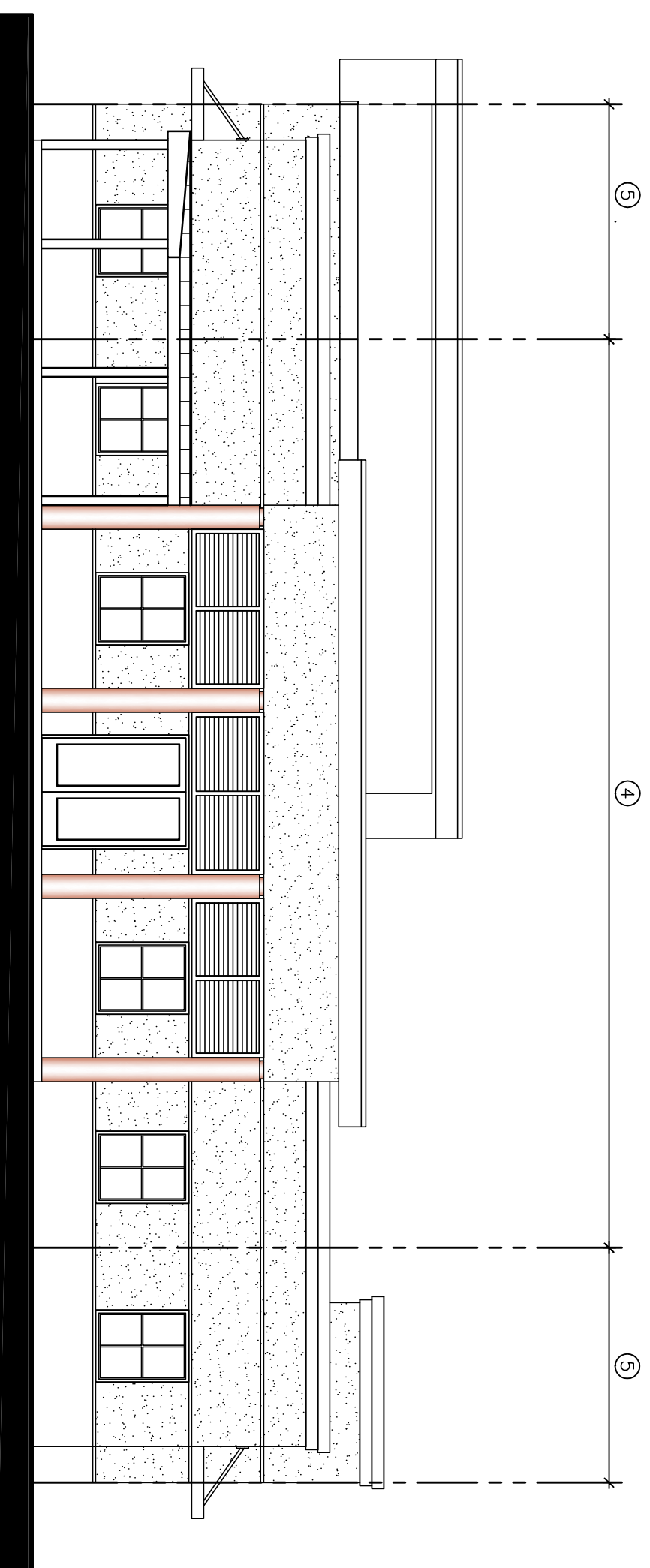

**EAST ELEVATION**

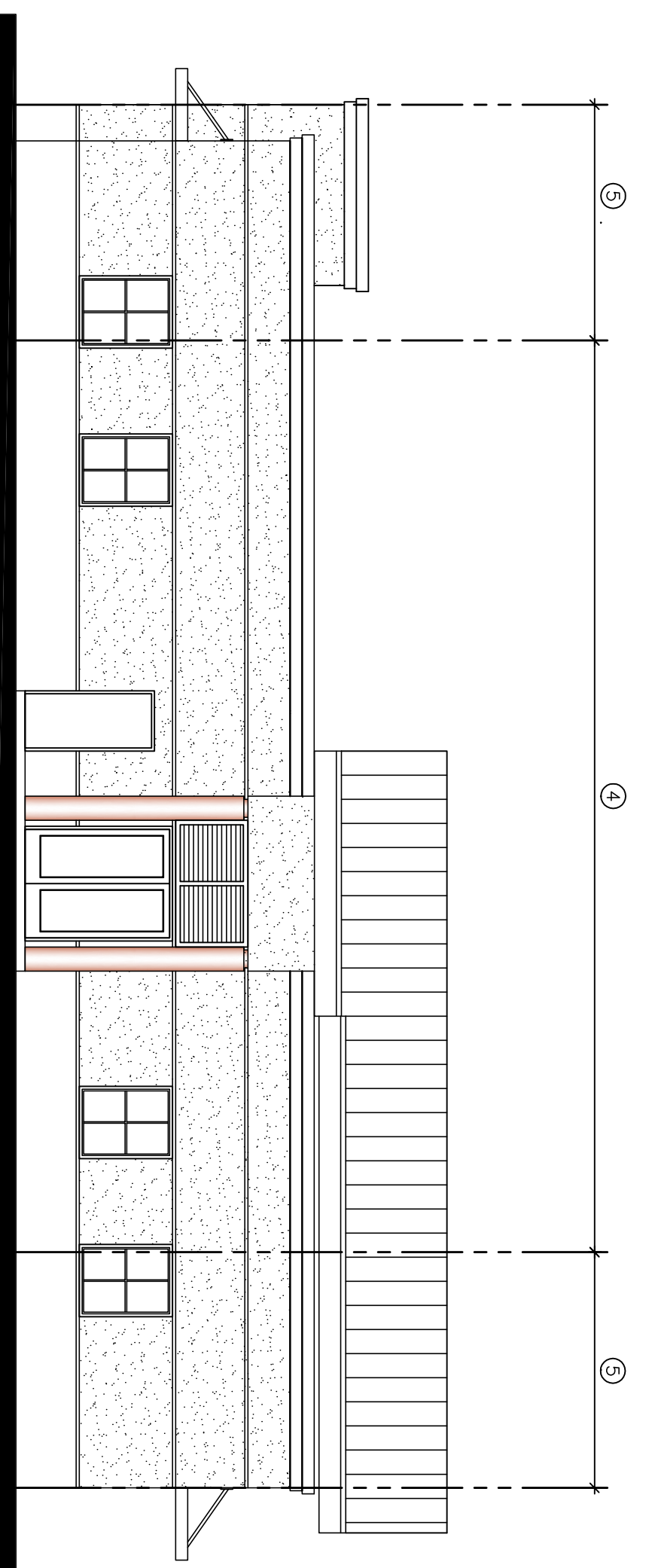

**WEST ELEVATION**

ULTIMATE			
COMPONENT & CLADDING WIND DESIGN PRESSURES			
PRESSURES (psf)	ROOF WIND LOADS	WALL WIND LOADS	WALL WIND LOADS (SEE NOTE 1)
40.0	1	4	4
30.0	2	10	10
20.0	3	16	16
10.0	4	22	22
0.0	5	28	28
-10.0	6	34	34
-20.0	7	40	40
-30.0	8	46	46
-40.0	9	52	52

1. EXTERIOR GLAZED OPENINGS IN BUILDINGS SHALL COMPLY WITH 2015 FLORIDA BUILDING CODE BY OTHER BIDDING DISCIPLINES. FOR WIND RESISTANCE OR BEING PROTECTED BY WIND RESISTIVE SYSTEMS. SEE NOTE 2.

2. EXTERIOR GLAZED OPENINGS IN BUILDINGS SHALL COMPLY WITH 2015 FLORIDA BUILDING CODE BY OTHER BIDDING DISCIPLINES. FOR WIND RESISTANCE OR BEING PROTECTED BY WIND RESISTIVE SYSTEMS. SEE NOTE 1.

3. REFER TO STRUCTURAL NOTES FOR ALL WIND LOAD PARAMETERS.

4. CORNER DISTANCE, A = 13 FEET

ALLOWABLE			
COMPONENT & CLADDING WIND DESIGN PRESSURES			
PRESSURES (psf)	ROOF WIND LOADS	WALL WIND LOADS	WALL WIND LOADS (SEE NOTE 1)
40.0	1	4	4
30.0	2	10	10
20.0	3	16	16
10.0	4	22	22
0.0	5	28	28
-10.0	6	34	34
-20.0	7	40	40
-30.0	8	46	46
-40.0	9	52	52

1. EXTERIOR GLAZED OPENINGS IN BUILDINGS SHALL COMPLY WITH 2015 FLORIDA BUILDING CODE BY OTHER BIDDING DISCIPLINES. FOR WIND RESISTANCE OR BEING PROTECTED BY WIND RESISTIVE SYSTEMS. SEE NOTE 2.

2. EXTERIOR GLAZED OPENINGS IN BUILDINGS SHALL COMPLY WITH 2015 FLORIDA BUILDING CODE BY OTHER BIDDING DISCIPLINES. FOR WIND RESISTANCE OR BEING PROTECTED BY WIND RESISTIVE SYSTEMS. SEE NOTE 1.

3. REFER TO STRUCTURAL NOTES FOR ALL WIND LOAD PARAMETERS.

4. CORNER DISTANCE, A = 13 FEET

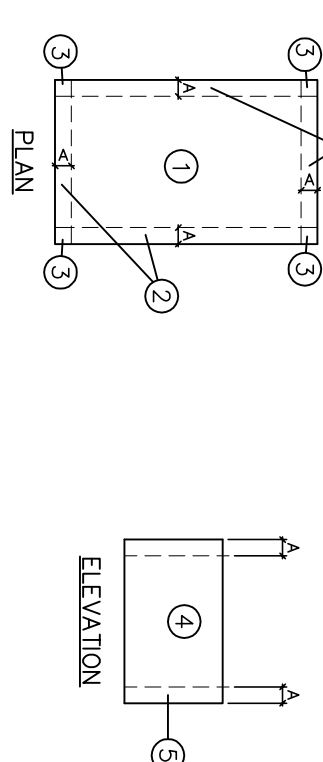

**PLAN**

**ELEVATION**

**CHECK SET**

10/21/16

THESE ARE PRELIMINARY DRAWINGS. THEREFORE, THEY ARE ISSUED PRIOR TO THE COMMENCEMENT OF CONSTRUCTION AND ARE NOT TO BE USED FOR ANY OTHER PURPOSES. THE CONTRACTOR SHALL BE RESPONSIBLE FOR OBTAINING ALL NECESSARY PERMITS AND APPROVALS. THE CONTRACTOR SHALL BE RESPONSIBLE FOR OBTAINING ALL NECESSARY PERMITS AND APPROVALS. THE CONTRACTOR SHALL BE RESPONSIBLE FOR OBTAINING ALL NECESSARY PERMITS AND APPROVALS.

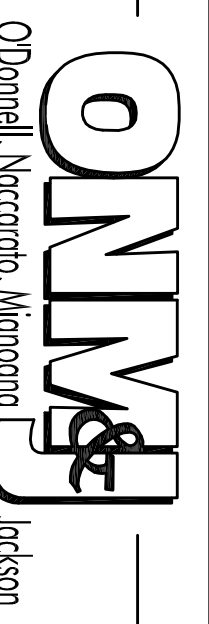

**ONIMB**  
 O'Donnell, Naccarato, Mignogna  
 STRUCTURAL ENGINEERS  
 J. J. JACKSON  
 L.L.C. #0004588  
 2015 STATE STREET SUITE 200  
 WEST PALM BEACH, FLORIDA 33411  
 (561) 835-7894 FAX (561) 835-6255

PALM J. JACKSON  
 REG. #000988

Structural Drawing Updated  
 Based on Architectural Backgrounds Dated 9-26-16

REVISIONS	BY

**Slattery & Associates**  
 ARCHITECTS  
 PLANNERS  
 2060 NW BOCA RATON BLVD., SUITE 2  
 BOCA RATON, FL 33431  
 TEL: 561-392-3848  
 FAX: 561-392-5402  
 WWW.SLATTERYARCHITECTS.COM

**ACTIVITY CENTER FOR FLORENCE FULLER CHILD DEVELOPMENT CENTERS WEST CAMPUS**  
 S.W. 185TH STREET  
 BOCA RATON, PALM BEACH COUNTY, FLORIDA

**S-3.1**