

SAWCUT DETAIL

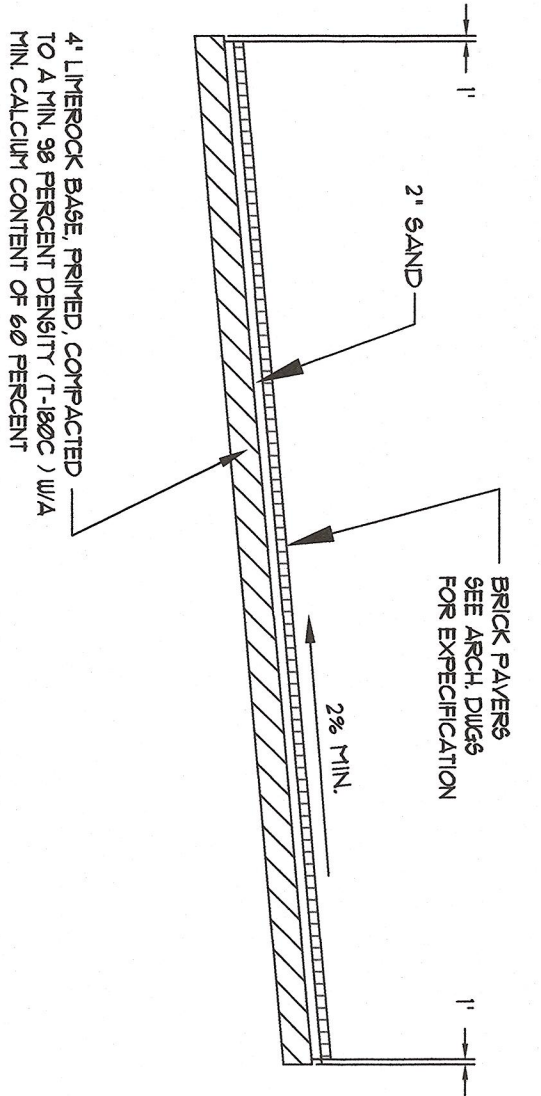

PAVERS SECTION

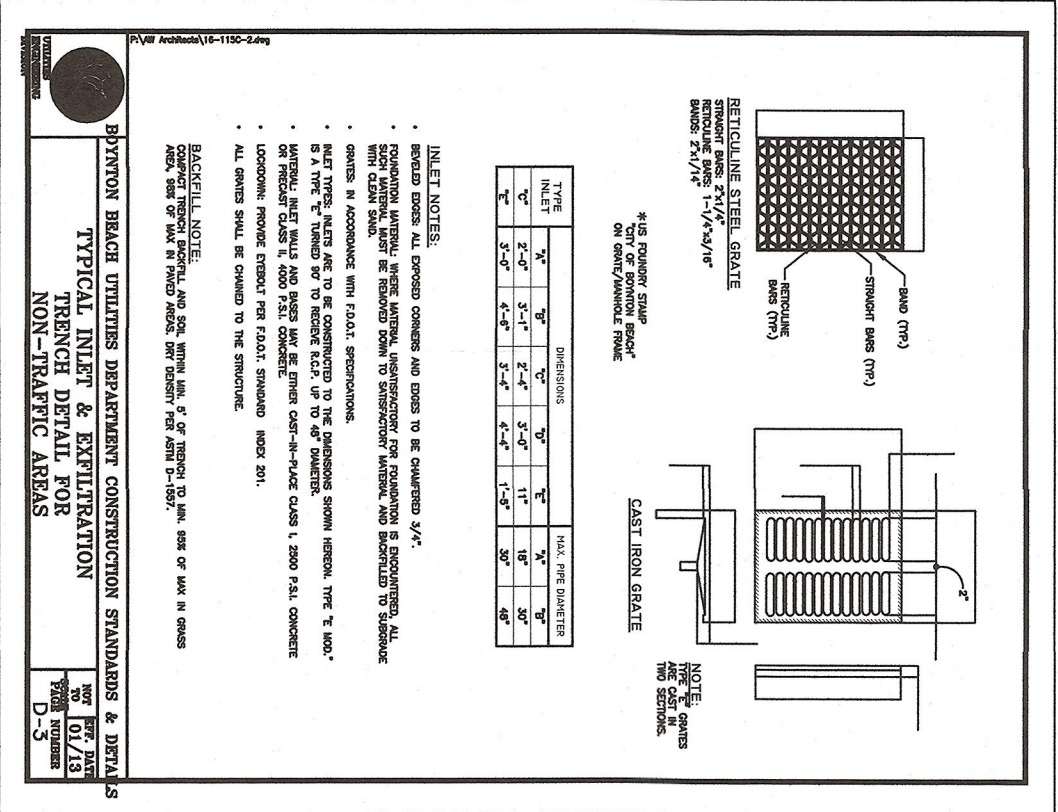
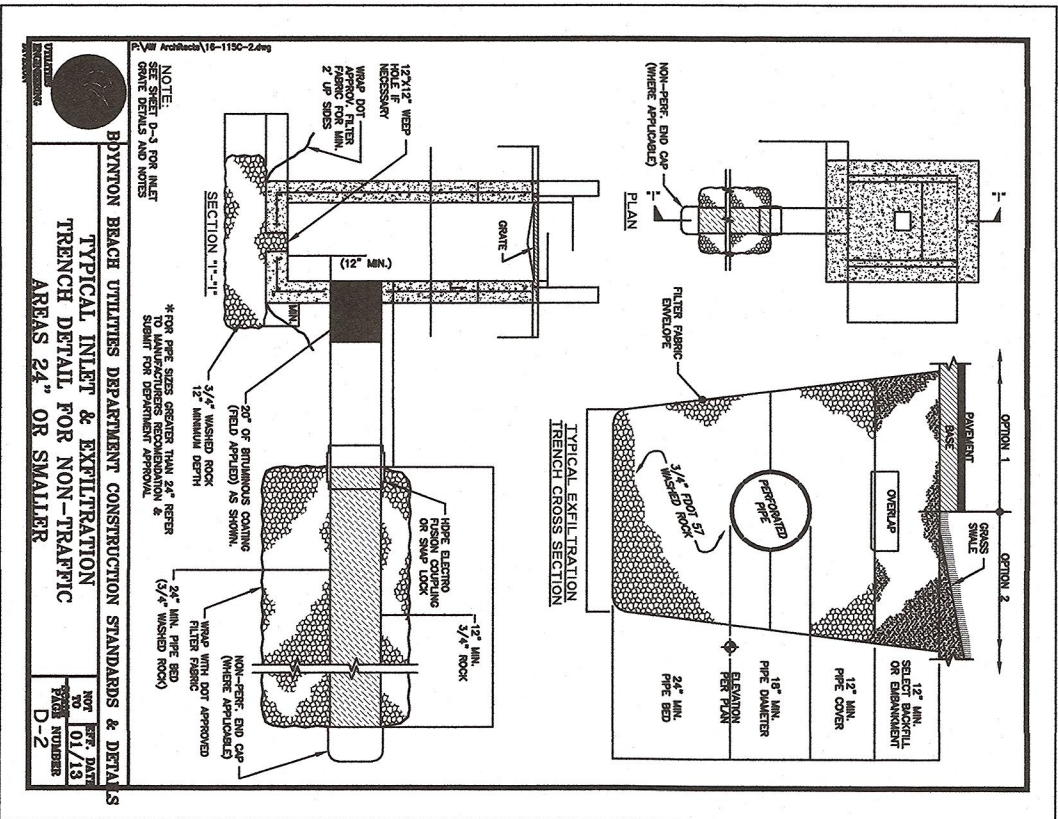

GENERAL NOTES:

1. THE LOCATION OF ALL EXISTING UTILITIES ON THE PLAN IS APPROXIMATE. THE CONTRACTOR SHALL LOCATE AND EXPOSE ALL EXISTING UTILITIES TO BE CONCEPTED PRIOR TO CONSTRUCTION TO ALLOW REVISIONS TO BE MADE. ALL UTILITIES ARE TO BE SHOWN ON THESE PLANS.
2. THE CONTRACTOR SHALL NOTIFY FLORIDA POWER & LIGHT CO, SOUTHERN BELL TELEPHONE CO, AND ANY OTHER UTILITY CO WHICH MAY HAVE UTILITIES WITHIN THE CONSTRUCTION AREAS BEFORE BEGINNING CONSTRUCTION.
3. THE CONTRACTOR SHALL PROTECT ALL UTILITIES AND OTHER INFRASTRUCTURE SHOWN ON THESE PLANS AND ALL OTHER UTILITIES AND OTHER INFRASTRUCTURE NOT SHOWN. THE CONTRACTOR SHALL ASSUME ALL RESPONSIBILITY FOR REPAIRS OF UTILITIES AND OTHER INFRASTRUCTURE DAMAGED DURING CONSTRUCTION AND ANY OTHER UTILITY CO WHICH MAY HAVE UTILITIES WITHIN THE CONSTRUCTION AREAS TO PROTECT THEM FROM DAMAGE AND TO PROTECT THE PUBLIC DURING CONSTRUCTION.
4. PLANS AND SPECIFICATIONS REQUIRE THAT COMPACTED SAND SHALL BE PLACED ALONG SIDE OF AND OVER ALL UTILITIES. THE ENGINEER MAY REQUIRE THAT COMPACTING TESTS BE TAKEN TO VERIFY BACK FILL COMPACTING. THE COSTS OF SUCH COMPACTING TESTS WILL BE BORNE BY THE CONTRACTOR. ELEVATIONS SHOWN HEREON ARE BASED ON THE NATIONAL GEODETIC VERTICAL DATUM OF 1929.
5. THE SEQUENCE OF CONSTRUCTION SHALL BE SUCH THAT ALL UNDERGROUND INFRASTRUCTURE SHALL BE INSTALLED AND FINISHED PRIOR TO THE CONSTRUCTION OF THE PAVEMENT AND ITS EDGES PRIOR TO THE CONSTRUCTION OF THE PAVEMENT. THE PAVEMENT SHALL NOT BE CUT WITHOUT PRIOR APPROVAL OF THE ENGINEER.
6. ALL CONSTRUCTION AND INSTALLATION OF MATERIAL AND EQUIPMENT SHALL BE IN CONFORMANCE WITH THE PLANS PREPARED BY THE ENGINEER OF RECORD. SUBSTITUTIONS AND DEVIATION SHALL BE PERMITTED ONLY WHEN WRITTEN APPROVAL HAS BEEN ISSUED BY THE ENGINEER.
7. CONSTRUCTION INSPECTION WILL BE PROVIDED BY THE ENGINEER AND IS REQUIRED. THE CONTRACTOR SHALL NOTIFY THE ENGINEER AT LEAST 48 HOURS PRIOR TO THE START OF CONSTRUCTION AND SHALL BE PRESENT FOR ALL REQUIRED INSPECTION ON EACH AND EVERY PHASE OF WORK.
8. THE CONTRACTOR SHALL MAINTAIN A CURRENT SET OF CONSTRUCTION PLANS ON THE JOB SITE DURING ALL PHASES OF CONSTRUCTION.
9. CONTRACTOR IS TO CONTACT THE TOWN OF HIGHLAND BEACH AND UNCLE 48 HOURS PRIOR TO INSTALLATION OF UTILITIES.
10. SHIP DRAINAGES OF ALL MATERIALS BEING USED SHALL BE SUBMITTED TO THE ENGINEER FOR APPROVAL PRIOR TO INSTALLATION. THE DRAWINGS WILL THEN BE FORWARDED TO THE CITY OF HOLLYWOOD FOR THEIR APPROVAL.
11. CONTRACTOR MUST NOTIFY THE TOWN OF HIGHLAND BEACH 48 HOURS PRIOR TO TYPING INTO ANY EXISTING STRUCTURES AND HAVE AN INSPECTOR FROM THE TOWN OF HIGHLAND BEACH PRESENT.
12. A PRE-CONSTRUCTION MEETING IS TO BE HELD BETWEEN THE TOWN OF HIGHLAND BEACH ENGINEER OR RECORD AND CONTRACTOR PRIOR TO COMPLETION OF ANY PROJECT.
13. RELOCATION OF EXISTING STREET LIGHT POLES, POWER OR TELEPHONE POLES, EXISTING UTILITIES, IRRIGATION SYSTEMS, SIDEWALKS, ETC., NECESSARY FOR COMPLETION OF THE WORK ARE THE RESPONSIBILITY OF THE CONTRACTOR AT HIS EXPENSE.

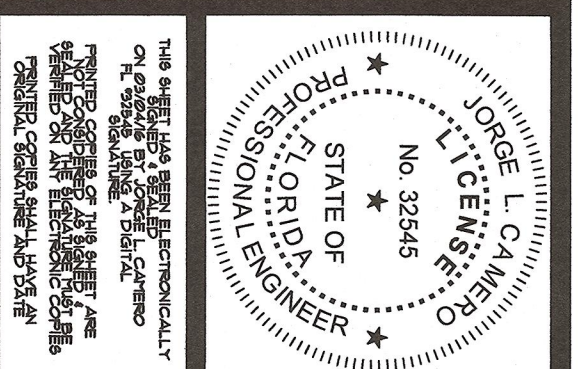

REVISIONS

211 EAST OCEAN RESTAURANT

BOYTON BEACH, PALM BEACH COUNTY, FL

CAMERO + ASSOCIATES, INC.
ENGINEERS PLANNERS

1400 SW 50th TERR SUITE 204 MIAMI, FL 33155
(305) 665-1602 FAX (305) 665-8488

SCALE: 1"=10'
DATE: 03-20-16
DRAWN BY: F.A.
CHECKED BY: J.C.
PROJECT: 16-115
PAVING + DRAINAGE
DETAIL

C-2

OF
C-4

Handwritten signature and date: JTC 11-22-16