

NO.	DESCRIPTION	DATE	BY
1	BLDG DEPT COMMENTS	03/23/2016	ZL
2	CHD COMMENTS	06/21/2016	TAM
3	REMIT RESUBMITTAL	10/10/2016	TAM
4	CHD COMMENTS	12/02/2016	TAM

STAMP: NOT FOR CONSTRUCTION
 ISSUED FOR ADDENDUM NO. 1
 DATE: 12/02/2016

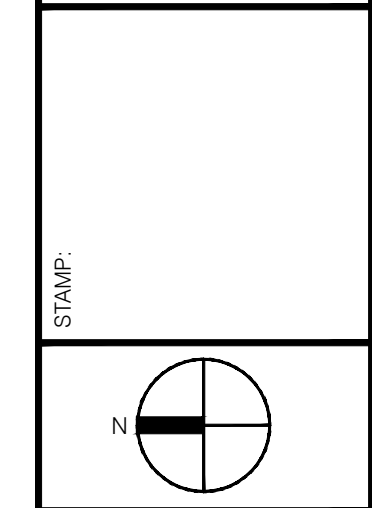

PROJECT: NORTH HOMELESS ASSISTANCE CENTER KITCHEN RENOVATION
 1700 BLOUNT ROAD, POMPANO BEACH, FL 33069

FILE NO.:	19012
DATE:	ZL
DRAWN BY:	ZL
CHECKED BY:	TM

SHEET TITLE: DEMOLITION FLOOR PLAN
 SHEET NUMBER: D-1

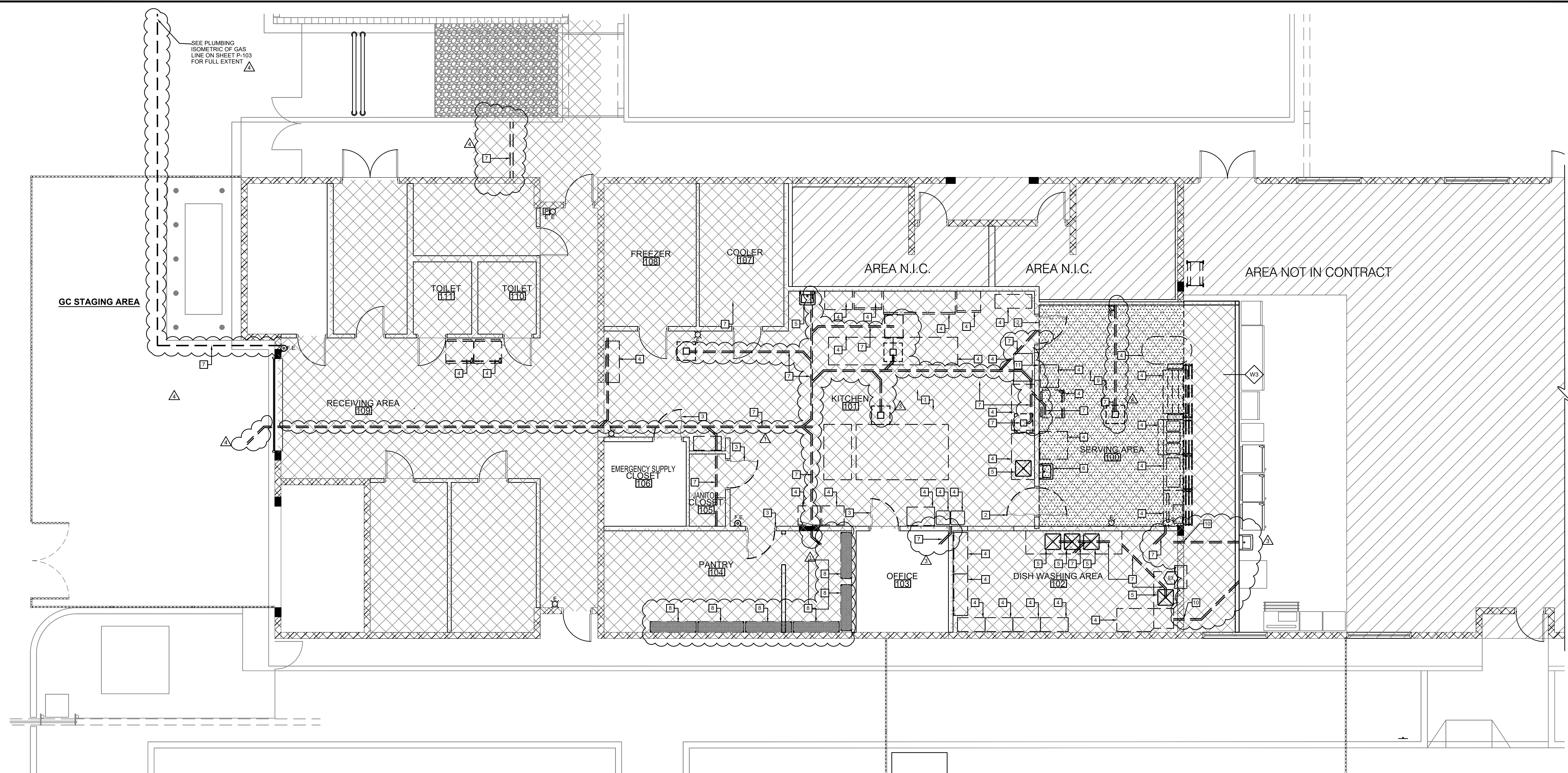

**SEQUENCE 2
 DEMOLITION FLOOR PLAN**

1 D-1 SCALE: 3/16" = 1'-0"

CONCRETE NOTES

- C-1 REINFORCED CONCRETE WORK SHALL BE IN ACCORDANCE WITH THE 'BUILDING CODE REQUIREMENTS FOR STRUCTURAL CONCRETE' (ACI 318) AND THE 'SPECIFICATIONS FOR STRUCTURAL CONCRETE FOR BUILDINGS' (ACI 301) OF THE AMERICAN CONCRETE INSTITUTE.
- C-2 MIXING, TRANSPORTING, PLACING AND TESTING OF CONCRETE SHALL BE IN ACCORDANCE WITH ACI 301.
- C-3 PRIOR TO CONCRETE PLACEMENT, THE CONTRACTOR SHALL SUBMIT A CONCRETE MIX DESIGN PREPARED IN ACCORDANCE WITH THE SPECIFICATIONS OF THE STRUCTURAL ENGINEER FOR REVIEW.
- C-4 CONCRETE SHALL BE NORMAL WEIGHT CONCRETE (150 PCF) WITH CEMENT CONFORMING TO ASTM C150, TYPE I, UNLESS OTHERWISE NOTED.
- C-5 REINFORCEMENT:
 - A. DEFORMED BARS: ASTM A615, GRADE 60 Fy=60KSI
 - B. DEFORMED BARS TO BE WELDED: ASTM A706, GR. 60 Fy=60KSI
 - C. WELDED WIRE REINFORCEMENT: ASTM A185 Fy=60KSI
- C-6 REINFORCING BARS SHALL HAVE THE FOLLOWING MINIMUM CONCRETE COVER FOR CAST-IN PLACE CONCRETE UNLESS NOTED OTHERWISE:

A. CAST AGAINST EARTH:	3"
B. EXPOSED TO EARTH OR WEATHER:	2"
C. CONCRETE NOT EXPOSED TO WEATHER:	1"
- C-7 CAST-IN-PLACE CONCRETE SHALL HAVE A MINIMUM 28 DAY COMPRESSIVE STRENGTH (F_c) AS FOLLOWS:

A. FOOTINGS	3000 PSI
B. PIERS/GRADE BEAMS	3000 PSI
C. WALLS	3000 PSI
D. SLABS-ON-GRADE	3500 PSI

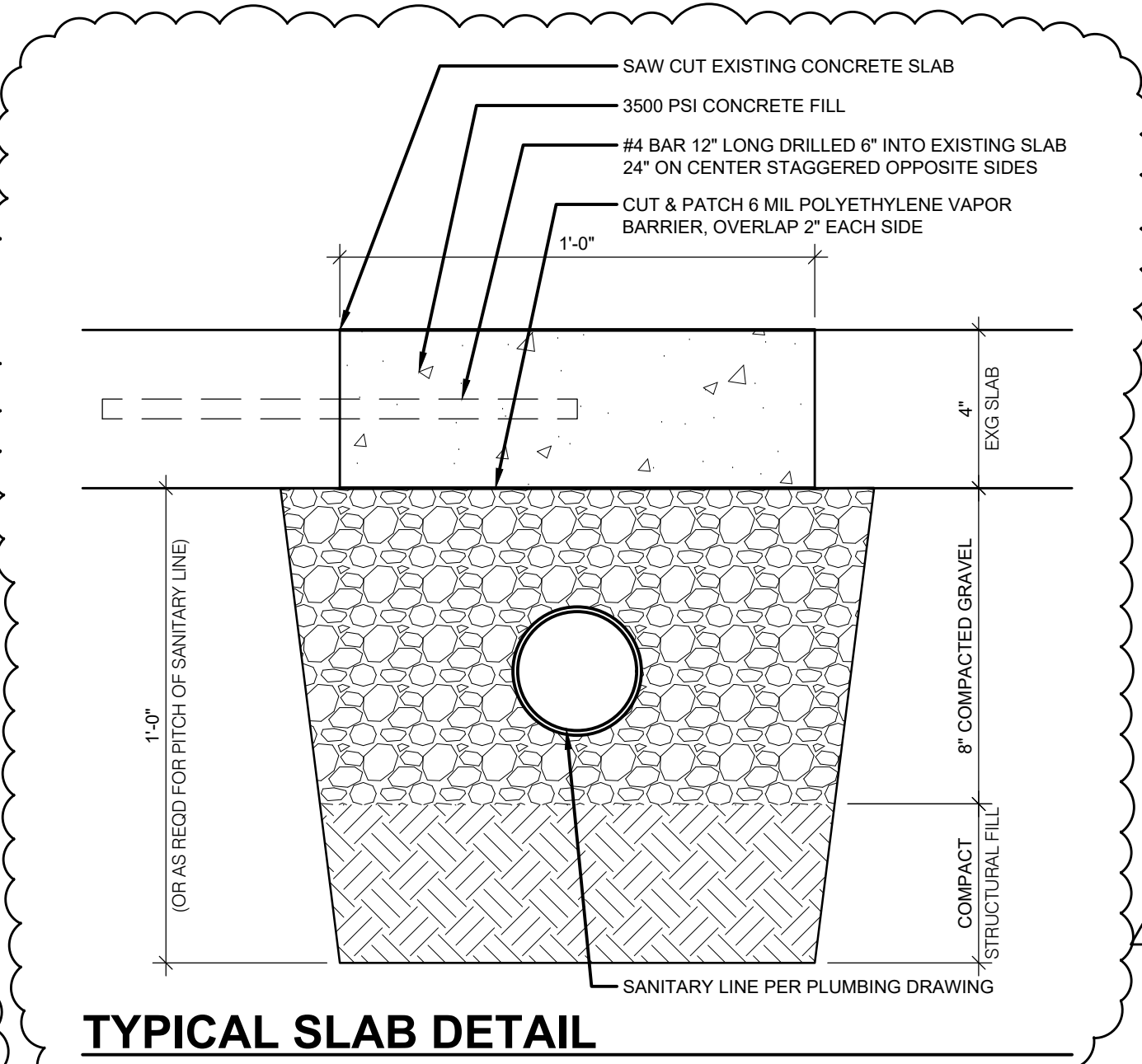

- DEMOLITION KEY NOTES**
- 1 PATCH AND REPAIR EXISTING CONCRETE SLAB FOR EVEN SURFACE AND READY TO RECEIVE NEW FLOORING.
 - 2 EXISTING DOOR AND FRAME TO BE REMOVED.
 - 3 EXISTING DOOR AND FRAME TO BE REMOVED. OPENING TO BE PREPARED FOR NEW DOOR AND FRAME.
 - 4 EXISTING FURNITURE AND/OR EQUIPMENT TO BE REMOVED OR RELOCATED TO TEMPORARY WARMING KITCHEN. REFER TO SHEET SQ-1.
 - 5 EXISTING FIXTURE TO BE REMOVED.
 - 6 REMOVE EXISTING FIXTURE AND SALVAGE FOR RELOCATION, PER SHEET SQ-1.
 - 7 TRENCH IN CONC SLAB OR BITUMINOUS CONC PAVING PER TYP DETAILS. REFER TO SHEETS A-5a, M-101, P-102, P-103 FOR GAS LINE, AND QF-104.
 - 8 EXISTING SHELVING TO BE REMOVED/RELOCATED AS NEEDED.
 - 9 REMOVE EXISTING VCT INCLUDING RESIDUAL ADHESIVE. PREP SURFACE FOR NEW FLOORING. CUT VCT FROM CORNER TO CORNER OF OUTER EDGE OF WALL DIVIDING WHERE SERVING ENDS AND DINING BEGINS.
 - 10 WALL OPENING FOR TEMPORARY PLUMBING.
 - 11 WALL OPENING FOR NEW DOOR.

- GENERAL NOTES**
- CONTRACTOR TO ADJUST SHELVES AS NEEDED AND MOVE EXISTING FURNITURE WITHIN ROOMS AS REQUIRED TO PERFORM/COMPLETE WORK.
 - PATCH AND REPAIR ALL EXISTING WALLS, AND FLOORS AFTER DEMOLITION AND PREP TO RECEIVE NEW FINISH.
 - REMOVE ALL EXISTING WALL FIXTURES SUCH AS TACK BOARDS, CLOCKS, AND SIGNAGE PLAQUES PRIOR TO CONSTRUCTION. PATCH AND REPAIR AS REQUIRED. COORDINATE WITH OWNER FOR SALVAGING/DISPOSAL, UNLESS OTHERWISE NOTED.
 - PROTECT BUILDING USERS FROM AREA OF WORK. MAINTAIN MEANS OF EGRESS AT ALL TIMES.
 - PROVIDE FILTRATION MEDIA WITH A MINIMUM EFFICIENCY RATING OF MERV 8 AT EACH RETURN AIR GRILLE ON DUCTED SYSTEMS.
 - CONTRACTOR TO PROVIDE AND REPLACE FILTERS AT EXISTING AHU.
 - REPLACE WHEN THE MAJORITY OF DEMOLITION IS COMPLETED.
 - REPLACE FOLLOWING COMPLETION OF DRYWALL SANDING.
 - REPLACE AT COMPLETION OF THE WORK AND AS NEEDED. (REVIEW ONCE A WEEK AND REPLACE WHEN FILTER IS DIRTY.)

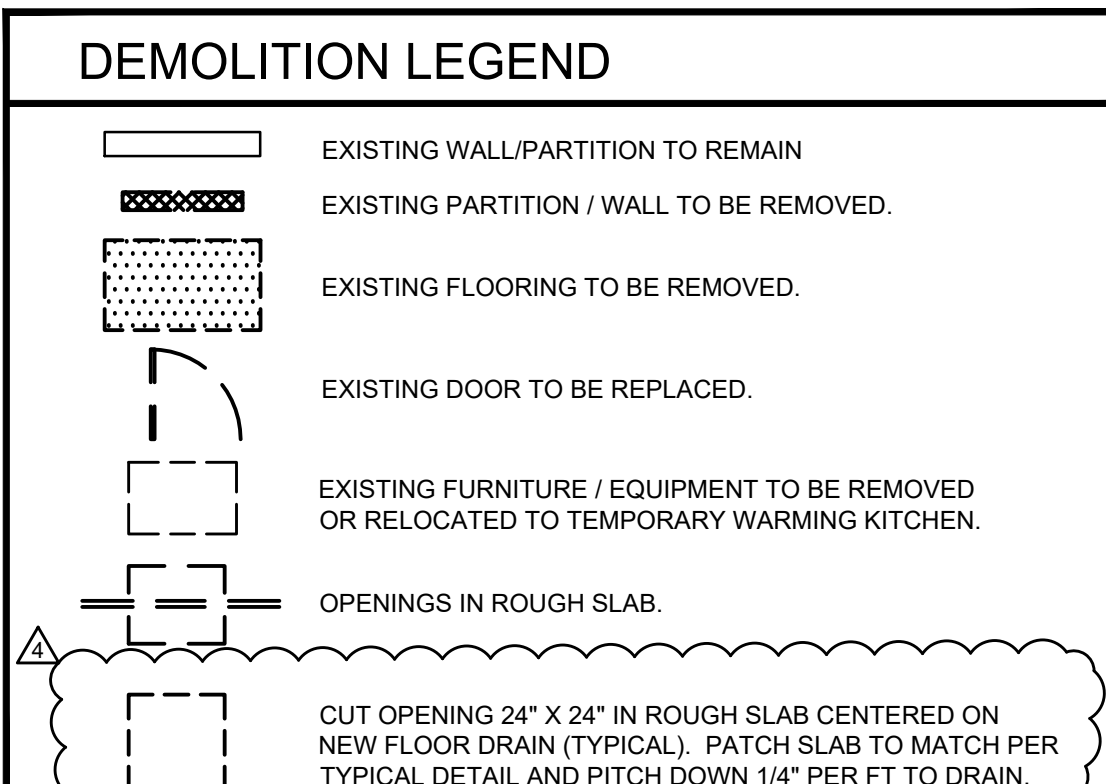

TEMPORARY DELIVERY AREA